Star Advertiser

MAY 12 - 18, 2019

STAR CHANNELS

staradvertiser.com

YOUR TV & ENTERTAINMENT MAGAZ

SPIES AMONG US

Determined to find the person responsible for his fiancée's death, FBI Agent Will Keaton *(Morris Chestnut)* reluctantly works alongside convicted traitor Erica Shepherd *(Jennifer Carpenter)* in **The Enemy Within.** Shepherd is a former CIA director who was convicted of treason after divulging the identities of four of her fellow agents in order to save her daughter.

Airing Monday, May 12, on NBC.

HAWAIIAN MUSIC HALL OF FAME

LEI OF STARS
25TH JUBILEE

FRIDAY, MAY 17 | 8:30PM | CHANNEL 53

Watch a special performance by the Beamer 'ohana, as they and other honorees are inducted into the Hawaiian Music Hall of Fame.

30
'ōlelo
EST. 1989
Empower Your Voice
olelo.org

Dangerous minds

Jennifer Carpenter stars in espionage thriller 'The Enemy Within'

By Kyla Brewer
TV Media

With dragons patrolling the skies and zombies around every corner on cable, network television has some serious competition these days. However, one network is stepping up its game with an espionage thriller worthy of a closer look.

Jennifer Carpenter ("Dexter") stars as Erica Shepherd, a brilliant codebreaker and former CIA operative who was convicted of treason after selling out four of her fellow agents to save her daughter in "The Enemy Within," airing Monday, May 13, on NBC. Three years after she was sent to a supermax prison, Shepherd was recruited by FBI Agent Will Keaton (Morris Chestnut, "Rosewood") to help him track down the terrorist responsible for the death of his fiancée, one of the agents Shepherd betrayed.

The drama boasts an intensity often reserved for the big screen as the agents track a network of ruthless spies. Daring plot twists, emotionally charged drama and thrilling action sequences add to the show's appeal, promising to raise it above typical prime-time network fare. When Carpenter, best known for her role in the cable series "Dexter," was interviewed by Danielle Turchiano for variety.com in February, the actress explained that she hoped the show would elevate network television to the next level.

"I want to do the muscling of raising the bar for network television to feel like the complicated world of cable," Carpenter said.

Likewise, her co-star has had high praise for NBC's "The Enemy Within." In an April article on chicagotribune.com, series star Chestnut explained that the show was much more than a one-dimensional spy drama.

"The one thing about this show that I love is it's not just an FBI show or a CIA show," Chestnut said. "We're dealing with layers and layers of issues and emotions. And mine is working with this woman, knowing she cost my fiancée her life and I still don't have closure on that."

The show's combination of high-stakes action and intense drama requires serious acting chops and, luckily, its cast is more than capable. Carpenter first came to the attention of audiences as the title character in the supernatural thriller "The Exorcism of Emily Rose" (2005), which earned her an MTV Movie Award. She also starred in the zombie flick "Quarantine" (2008) before landing her most famous role as Debra Morgan in Showtime's "Dexter." She also appeared in the CBS dramas "The Good Wife" and "Limitless."

Chestnut got his big break in the Oscar-nominated film "Boyz n the Hood" (1991). He went on to appear in TV movies and series, including "Out All Night" and "C-16: FBI," and hit the silver screen again in "Under Siege 2: Dark Territory" (1995), "The Game Plan" (2007) and "The Best Man" (1999). The latter earned him an NAACP Image Award nomination. TV fans may also recognize him from his leading role in the Fox drama "Rosewood," which garnered him another NAACP Image Award nomination.

"The Enemy Within" also boasts a talented supporting cast. English actor Raza Jaffrey ("Code Black") portrays FBI interrogator Daniel Zain, Keaton's friend and confidant. TV aficionados may recognize Jaffrey from his roles in BBC One's "Spooks" (known as "MI-5" in the U.S.) and Season 4 of Showtime's "Homeland." Kelli Garner plays Kate Ryan, a technical analyst from the FBI's Cyber Division. Garner is known for her role as Faith Domergue in Martin Scorsese's "The Aviator" (2004), as well as roles in "Lars and the Real Girl" (2007) and "Horns" (2013).

Canadian model and actor Noah Mills has taken on the role of FBI agent and former Army Ranger Jason Bragg in "The Enemy Within." In addition to his work as a model, Mills has appeared in the television series "The Brave" and "2 Broke Girls." Cassandra Freeman ("Inside Man," 2006) rounds out "The Enemy Within's" regular cast as FBI Training Academy instructor Jacqueline Pettigrew. Freeman has recently had roles in the Netflix series "Luke Cage" and the FX hit "Atlanta."

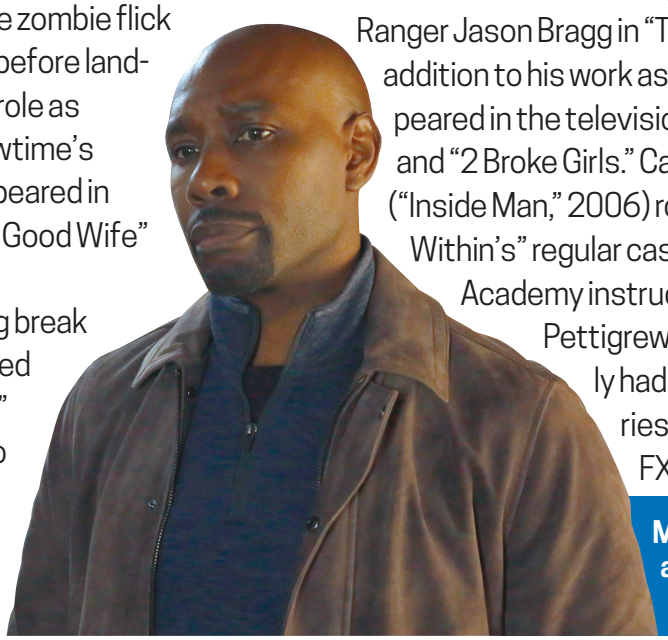

Morris Chestnut in a scene from "The Enemy Within"

Sunday

NCIS: Los Angeles
KGMB 9 p.m.

David James Elliott reprises his role as Navy Capt. Harmon Rabb Jr. in this new episode. Callen (Chris O'Donnell) and Sam (LL Cool J) work with Rabb when the team uncovers evidence that ISIS sympathizers are targeting military locations.

Monday

Best Baker in America
FOOD 6 p.m.

Scott Conant welcomes nine world-class bakers in this season premiere. The competitors face challenges designed to test their skills and palates as they compete for the grand prize of $25,000. Marcela Valladolid and Zac Young serve as judges.

Tuesday

The Kids Are Alright
KITV 7:30 p.m.

Mike (Michael Cudlitz) and Peggy Cleary (Mary McCormack) navigate the ups and downs of raising eight boisterous boys in the 1970s in this ensemble comedy. The family is thrown into turmoil when their eldest announces he's quitting the seminary.

Wednesday

MasterChef Celebrity Showdown
KHON 7 p.m.

Former "Beverly Hills, 90210" stars Jennie Garth and Tori Spelling go head to head in a culinary challenge as they compete to win money for charity in this premiere special. They enlist the help of their young daughters as they create delicious dishes.

Thursday

The Big Bang Theory
KGMB 7 p.m.

After 12 seasons of ups and downs, geniuses Leonard (Johnny Galecki) and Sheldon (Jim Parsons) bid farewell in this series finale. The critically acclaimed comedy also stars Kaley Cuoco, Simon Helberg and Kunal Nayyar.

Friday

Marvel's Agents of S.H.I.E.L.D.
KITV 7 p.m.

After bending the laws of space and time to save the planet, the S.H.I.E.L.D. agents are still reeling from the revelation that they couldn't save their friends in the new season. Clark Gregg returns to the series as a new character named Sarge.

Saturday

Preakness Stakes
KHNL 11 a.m.

NBC brings viewers coverage of the Preakness Stakes from Pimlico Race Course in Baltimore, Maryland. The prestigious race is the second leg in America's coveted Triple Crown, and usually has an attendance comparable to that of the Kentucky Derby.

Monday

HBO 6 p.m.

Chernobyl

Millions of lives hang in the balance after the Chernobyl explosion in a new episode of the miniseries "Chernobyl," airing Monday, May 13, on HBO. Nuclear physicist Ulana Khomyuk (Emily Watson) races to warn Valery Legasov (Jared Harris) about the threat of a second explosion.

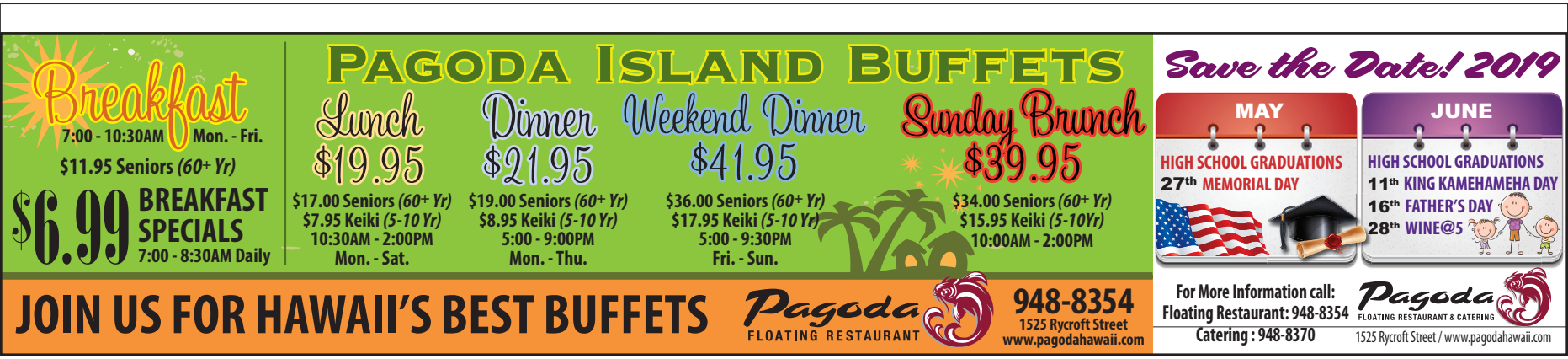

Summer days

Sunny teen flick 'Malibu Rescue' drops on Netflix

NEW ON NETFLIX:

"Malibu Rescue"

Summer's just around the corner, which makes this the perfect time for some light, beachy entertainment. This family-friendly flick streams Monday, May 13, and reunites young "School of Rock" co-stars Ricardo Hurtado and Breanna Yde as Tyler and Gina, two junior lifeguards from The Valley working at Malibu beach. They and their fellow lifeguards make up a scrappy gang of underdogs as they contend with the snooty local kids. The movie serves as an introduction for the eight-episode series set to launch next month, which will continue to follow the lively gang and their sunny hijinks after they've staked their claim on the beach.

Jackie R. Jacobson, Breanna Yde, Alkoya Brunson and Abby Donnelly in "Malibu Rescue"

WHAT'S NEW ON AMAZON PRIME:

"Fleabag" Season 2

This wonderfully witty British comedy-drama from the mind of Phoebe Waller-Bridge ("Crashing"), who also writes and stars, premiered way back in 2016, so the second season has been a long time coming. Waller-Bridge plays the charmingly named Fleabag, an angry, acerbic, sex-addicted thirtysomething living in London. The series has been extremely well received and has a number of awards under its belt, so fans will no doubt be disappointed to learn that this season will be its last. Season 2 is as awkward and dryly witty as ever, kicking off with an uncomfortable dinner with Fleabag's dysfunctional family to celebrate Dad's (Bill Paterson, "Sea of Souls") engagement to Godmother, played by Oscar winner Olivia Colman ("The Favourite," 2018). The full season streams Friday, May 17.

"Yardie" (2018)

Idris Elba ("Luther") directs this British crime drama based on the novel of the same name by Jamaican-born writer Victor Headley. Reggae abounds as the story follows Dennis Campbell (Aml Ameen, "Sense8"), who is hired by a Jamaican crime lord to deliver cocaine to British gangster Rico (Stephen Graham, "Snatch," 2000) in London. While there, Dennis learns that the man who killed his brother in a shooting years earlier is also in England, and he's torn between seeking revenge and carrying out the job he's there to do. You can watch it Wednesday, May 15.

6th Annual
HAWAII HEALTHCARE HEROES
HAH Healthcare Association of Hawaii
Nominations due by June 7th
(808) 533-HERO(4376) | www.HAH.org/heroes

ACROSS

1 Spanish liqueur
5 Late-'60s fashion item
9 Benign cyst
12 Central points
13 Lacking width and depth, briefly
14 King Kong, e.g.
15 Former sitcom about the Heck family
17 "The Pioneer Woman" host Drummond
18 "The Vampire Diaries" star Ian
20 Some sharks
22 Islets
23 "Remember the ___!"
24 Lucy's best friend
28 2001 comedy starring Rowan Atkinson: "___ Race"
29 "Now ___ theater near you!"
30 "The ___ British Baking Show"
33 Bonehead
35 Tin Man's fear
38 Oscar-winning George of "The Sunshine Boys" (1975)
39 Drama that starred James Lafferty and Chad Michael Murray
43 Kid's cry
44 Something needed to make a difference
47 Radio settings
48 Poker pot starter
49 "The Dukes of Hazzard" spinoff
50 Abbr. after a name
51 Loch ___
52 "Homicide: Life on the Street" star Jon

DOWN

1 Back of the boat
2 Japanese drama
3 One of two pieces of winter sporting equipment
4 Violent desert wind
5 Pie with ice cream: "a la ___"
6 Chief Vedic god
7 Indian metropolis
8 Conceive
9 District
10 Sporting sword
11 Poetic adverb
16 "___ Excited" (Pointer Sisters hit)
19 D-Day transport
20 Helgenberger of "CSI: Crime Scene Investigation"
21 Banned orchard spray
25 It may recede
26 School on the Thames
27 Back muscles, for short
31 It may be framed
32 "A Different World" and "The Wire" star Glynn
33 Bird venerated by ancient Egyptians
34 Edible seaweeds
36 Paris divider
37 Campers' quarters
39 Actor Epps
40 2017 film "Call Me by Your ___"
41 Toward sunrise
42 Shades
45 CBS sitcom "___ Friended Me"
46 Eavesdropping org.

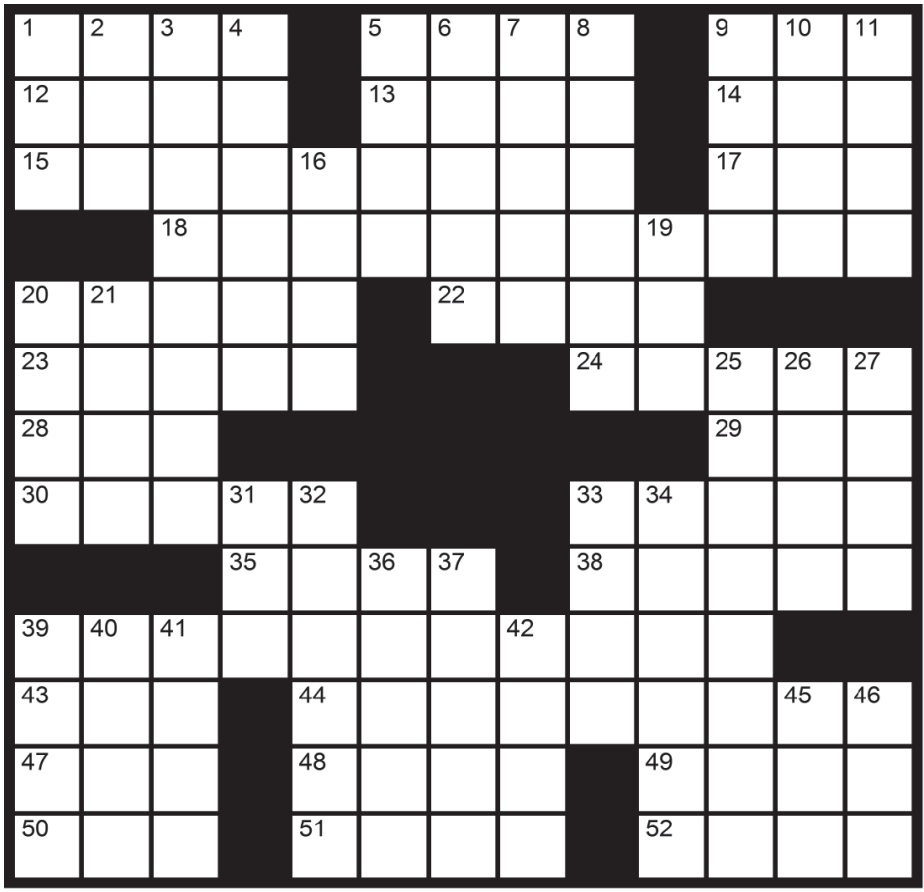

190512 © TV Media

Solution on page 27

PUKANA'S OHANA PLUMBING LLC
LICENSE # CT-36508
808.389.9831
chingr041@hawaii.rr.com

One Call Away
COMPLETE PLUMBING SERVICE
24-Hour Emergency Services • Drain Cleaning
Services and Repair • Plumbing Leaks
Repiping • Renovations • Water Heaters

Kamae Ching, Owner

INSURED QUALITY SERVICE • 24/7 • ISLANDWIDE • LOCALLY OWNED AND OPERATED

Word Search

Solution on page 27

H	J	E	W	E	L	R	Y	E	E	A	D	E	V	S
L	U	S	T	E	R	P	Y	T	M	L	R	A	N	E
T	M	M	L	A	D	P	L	L	S	O	B	I	E	L
S	U	U	I	I	L	R	R	A	C	T	O	O	Y	L
E	R	I	T	B	O	E	U	B	T	C	E	O	N	B
D	T	S	H	E	G	C	S	O	O	I	L	E	N	R
I	C	E	I	R	N	I	T	C	N	L	N	S	L	A
N	E	N	U	Y	L	O	M	E	A	I	Z	U	D	S
A	L	G	M	L	Z	U	E	M	C	N	C	I	M	S
H	E	A	V	Y	I	S	R	S	E	O	L	K	N	P
T	P	M	I	N	I	N	G	A	M	R	P	O	E	C
N	Y	N	O	M	I	T	N	A	N	I	C	P	D	L
A	E	L	L	B	R	O	N	Z	E	I	T	U	E	E
L	O	G	N	I	T	L	E	M	S	I	U	H	R	R
P	E	W	T	E	R	G	A	L	E	N	A	M	N	Y

It's All Metal

ALLOY
ANTIMONY
BERYL
BRASS
BRONZE
COBALT
COINS
COPPER
ELECTRUM
GALENA
GOLD
HEAVY
IRON
JEWELRY
LANTHANIDES
LEAD
LITHIUM
LODE
LUSTER
MAGNESIUM
MERCURY
MINING
NICKEL
NOBLE
ORE
PEWTER
PLATINUM
POLONIUM
PRECIOUS
RUST
SMELTING
SMITH
STEEL
TIN
URANIUM
ZINC

Sudoku

Solution on page 27

		2					5	3
				4	7			
				9				
				8				
		5						1
2	9		7				4	
3		9						6
			6		4		2	
8	4				1		3	

190512

Fill in the grid so that every row, every column, and every 3x3 box contains the digits 1 through 9.

Take 5

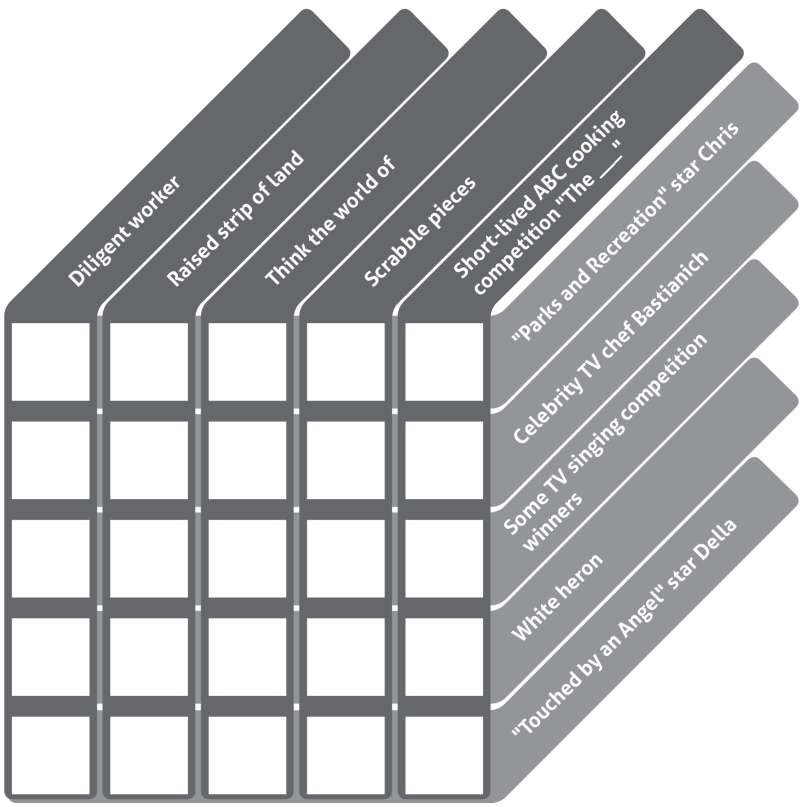

Use the clues beside and below the grid to fill in the squares

Solution on page 27

Screen Scramble

Unscramble the letters for each word to reveal five movies and TV shows. Then, rearrange the circled letters to discover the actor who has appeared in all five.

BURC RUOY NEIMUHSATS

SYARADUT TGNIH VEIL

GATNIWCH LELEI

LENDESFI

EVPE

Answer: J

-

Solution on page 27

Auto Racing

Sunday

4 p.m. ESPN2 F1 Auto Racing Spanish Grand Prix From: Circuit de Barcelona-Catalunya-- Barcelona, Spain. (2:30)

Saturday

6 a.m. FSW NHRA Drag Racing Atlanta, Ga.. (3:00)

Baseball

Sunday

7 a.m. ESPN2 NCAA Baseball Mississippi State University at Mississippi (Ole Miss) From: Swayze Field-- Oxford, Miss.. *(Live)* (3:00)

9:45 a.m. OCSPT NCAA Baseball Longwood at Hawaii From: Les Murakami Baseball Stadium-- Honolulu, Hawaii. (3:30)

Noon FSWPT NCAA Baseball Kansas at TCU From: Williams-Reilly Field-- Fort Worth, Texas. (3:00)

7:30 p.m. ESPN2 MLB Baseball Milwaukee Brewers at Chicago Cubs From: Wrigley Field-- Chicago, Ill.. (2:00)

9 p.m. FSW MLB Baseball Los Angeles Angels at Baltimore Orioles From: Camden Yards-- Baltimore, Md.. (2:00)

3 a.m. FSW MLB Baseball Los Angeles Angels at Baltimore Orioles From: Camden Yards-- Baltimore, Md.. (2:00)

Monday

6 a.m. OCSPT NCAA Softball Women's UT-Arlington vs. Hawaii (2:30)

8 a.m. FSW MLB Baseball Los Angeles Angels at Baltimore Orioles From: Camden Yards-- Baltimore, Md.. (2:00)

1 p.m. ESPN MLB Baseball Milwaukee Brewers at Philadelphia Phillies From: Citizens Bank Park-- Philadelphia, Pa.. *(Live)* (3:00)

1:30 p.m. FSW MLB Baseball Los Angeles Angels at Minnesota Twins From: Target Field-- Minneapolis, Minn.. *(Live)* (3:00)

8 p.m. OCSPT NCAA Baseball Oregon at Hawaii From: Les Murakami Baseball Stadium-- Honolulu, Hawaii. (4:00)

9 p.m. ESPN MLB Baseball Milwaukee Brewers at Philadelphia Phillies From: Citizens Bank Park-- Philadelphia, Pa.. (2:00)

FSW MLB Baseball Los Angeles Angels at Minnesota Twins From: Target Field-- Minneapolis, Minn.. (2:00)

Tuesday

8 a.m. FSW MLB Baseball Los Angeles Angels at Minnesota Twins From: Target Field-- Minneapolis, Minn.. (2:00)

5 p.m. FSW MLB Baseball Los Angeles Angels at Minnesota Twins From: Target Field-- Minneapolis, Minn.. (2:30)

Wednesday

7 a.m. FSW MLB Baseball Los Angeles Angels at Minnesota Twins From: Target Field-- Minneapolis, Minn.. *(Live)* (3:00)

8:30 a.m. OCSPT NCAA Baseball Iowa at Hawaii From: Les Murakami Baseball Stadium-- Honolulu, Hawaii. (3:30)

4 p.m. FSW MLB Baseball Los Angeles Angels at Minnesota Twins From: Target Field-- Minneapolis, Minn.. (3:00)

3 a.m. FSW MLB Baseball Los Angeles Angels at Minnesota Twins From: Target Field-- Minneapolis, Minn.. (2:00)

Thursday

10:30 a.m. OCSPT NCAA Baseball CSU Bakersfield at Hawaii From: Les Murakami Baseball Stadium-- Honolulu, Hawaii. (3:00)

1:30 p.m. FSWPT NCAA Baseball TCU at Texas Tech From: Dan Law Field-- Lubbock, Texas. *(Live)* (3:00)

7:45 p.m. OCSPT NCAA Softball Women's UT-Arlington vs. Hawaii (2:30)

Friday

7 a.m. ESPN2 NCAA Softball Women's Regional Division I Tournament *(Live)* (2:00)

1:30 p.m. FSWPT NCAA Baseball TCU at Texas Tech From: Dan Law Field-- Lubbock, Texas. *(Live)* (3:00)

3 p.m. NCAA Softball Women's Regional Division I Tournament *(Live)* (2:00)

4 p.m. FSW MLB Baseball Kansas City Royals at Los Angeles Angels From: Angel Stadium-- Anaheim, Calif.. *(Live)* (3:00)

5 p.m. ESPN2 NCAA Softball Women's Regional Division I Tournament *(Live)* (2:00)

6:30 p.m. OCSPT NCAA Baseball UC Santa Barbara at Hawaii From: Les Murakami Baseball Stadium-- Honolulu, Hawaii. *(Live)* (2:30)

9 p.m. FSW MLB Baseball Kansas City Royals at Los Angeles Angels From: Angel Stadium-- Anaheim, Calif.. (2:00)

FSWPT NCAA Baseball Baylor at Oklahoma State From: Allie P. Reynolds Stadium-- Stillwater, Okla.. (3:00)

10 p.m. OCSPT NCAA Baseball UC Santa Barbara at Hawaii From: Les Murakami Baseball Stadium-- Honolulu, Hawaii. (2:30)

Saturday

6:30 a.m. FSWPT NCAA Baseball Wake Forest at Clemson From: Doug Kingsmore Stadium-- Clemson, S.C.. *(Live)* (3:00)

Noon ESPN2 NCAA Softball Women's Regional Division I Tournament *(Live)* (2:00)

1 p.m. KHON MLB Baseball *(Live)* (3:00)

FSWPT NCAA Baseball Baylor at Oklahoma State From: Allie P. Reynolds Stadium-- Stillwater, Okla.. *(Live)* (3:00)

OCSPT NCAA Baseball UC Santa Barbara at Hawaii From: Les Murakami Baseball Stadium-- Honolulu, Hawaii. (2:30)

4 p.m. ESPN2 NCAA Softball Women's Regional Division I Tournament *(Live)* (2:00)

6:30 p.m. OCSPT NCAA Baseball UC Santa Barbara at Hawaii From: Les Murakami Baseball Stadium-- Honolulu, Hawaii. *(Live)* (2:30)

10 p.m. OCSPT NCAA Baseball UC Santa Barbara at Hawaii From: Les Murakami Baseball Stadium-- Honolulu, Hawaii. (2:30)

Basketball

Sunday

1:15 p.m. OCSPT NCAA Basketball Classics December 16, 2018 Mississippi Valley State University vs. Hawaii (1:45)

5 p.m. OCSPT NCAA Basketball Classics December 29, 2018 Alabama A&M vs. Hawaii (1:45)

Monday

6:15 p.m. OCSPT NCAA Basketball Women's Long Beach State vs. Hawaii (1:45)

Tuesday

8:45 a.m. OCSPT NCAA Basketball Classics Women's. December 5, 2018 Idaho vs. Hawaii (2:00)

12:30 p.m. OCSPT NCAA Basketball Long Beach State at Hawaii From: Stan Sheriff Center-- Honolulu, Hawaii. (2:00)

6:15 p.m. OCSPT NCAA Basketball Classics November 18, 2018 Northern Arizona vs. Hawaii (2:15)

10:30 p.m. OCSPT NCAA Basketball Classics Women's. December 5, 2018 Idaho vs. Hawaii (2:00)

Wednesday

Noon OCSPT NCAA Basketball Cal Poly at Hawaii From: Stan Sheriff Center-- Honolulu, Hawaii. (1:45)

3:30 p.m. OCSPT NCAA Basketball Women's UC Santa Barbara vs. Hawaii (1:45)

5:15 p.m. OCSPT NCAA Basketball Classics December 29, 2018 Alabama A&M vs. Hawaii (1:45)

Thursday

1:30 p.m. OCSPT NCAA Basketball Women's Cal Poly vs. Hawaii (1:45)

3 p.m. ESPN NBA Basketball Playoffs *(Live)* (2:30)

9 p.m. ESPN NBA Basketball Playoffs (2:00)

10:15 p.m. OCSPT NCAA Basketball UC Riverside at Hawaii From: Stan Sheriff Center-- Honolulu, Hawaii. (1:45)

Friday

9:45 a.m. OCSPT NCAA Basketball Cal State - Fullerton at Hawaii From: Stan Sheriff Center-- Honolulu, Hawaii. (2:00)

Saturday

4 p.m. OCSPT NCAA Basketball Classics November 10, 2018 Humboldt State vs. Hawaii (2:00)

Boxing

Saturday

3 p.m. SHOW Boxing Deontay Wilder vs. Dominic Breazeale Showtime Championship From: Barclays Center-- Brooklyn, N.Y.. *(Live)* (3:30)

Cycling

Saturday

9 a.m. KHNL Cycling Stage 7 Overall Finish Tour of California Pasadena, Calif.. (*Live*) (2:00)

Golf

Sunday

9 a.m. KGMB PGA Golf Final Round Byron Nelson From: Trinity Forest Golf Club-- Dallas, Texas. (*Live*) (3:00)

1 p.m. GOLF PGA Golf Final Round Byron Nelson From: Trinity Forest Golf Club-- Dallas, Texas. (4:30)

5:30 p.m. GOLF CHAMPS Golf Final Round Regions Tradition From: Greystone Golf & Country Club-- Birmingham, Ala.. (3:00)

8:30 p.m. GOLF PGA Golf Final Round Byron Nelson From: Trinity Forest Golf Club-- Dallas, Texas. (4:30)

Monday

8 a.m. GOLF PGA Golf Final Round Byron Nelson From: Trinity Forest Golf Club-- Dallas, Texas. (4:00)

Thursday

7 a.m. TNT Golf Round 1 PGA Championship From: Bethpage State Park-- Farmingdale, N.Y.. (*Live*) (6:00)

8 a.m. GOLF LET Golf Round 1 La Reserva de Sotogrande Invitational From: La Reserva Club Sotogrande-- Cadiz, Spain. (2:00)

Friday

7 a.m. TNT Golf Round 2 PGA Championship From: Bethpage State Park-- Farmingdale, N.Y.. (*Live*) (6:30)

8 a.m. GOLF LET Golf Round 2 La Reserva de Sotogrande Invitational From: La Reserva Club Sotogrande-- Cadiz, Spain. (2:00)

5 a.m. TNT Golf Round 3 PGA Championship From: Bethpage State Park-- Farmingdale, N.Y.. (3:00)

Saturday

6 a.m. GOLF Golf World Long Drive Smash in the Sun From: Ak-Chin Circle Field-- Maricopa, Ariz.. (2:00)

8 a.m. KGMB Golf Round 3 PGA Championship From: Bethpage State Park-- Farmingdale, N.Y.. (*Live*) (5:00)

GOLF LET Golf Round 3 La Reserva de Sotogrande Invitational From: La Reserva Club Sotogrande-- Cadiz, Spain. (2:00)

5 a.m. TNT Golf Final Round PGA Championship From: Bethpage State Park-- Farmingdale, N.Y.. (*Live*) (3:00)

Hockey

Sunday

9 a.m. KHNL NHL Hockey Stanley Cup Playoffs (*Live*) (3:00)

Saturday

1:15 p.m. KHNL NHL Hockey Stanley Cup Playoffs (*Live*) (2:45)

Horse Racing

Saturday

11 a.m. KHNL Horse Racing Preakness Stakes From: Pimlico Race Course-- Baltimore, Md.. (*Live*) (2:15)

Motorcycle Racing

Sunday

9 a.m. FSWPT Motocross X-Fighters Madrid, Spain. (1:00)

1 p.m. FSW Motocross X-Fighters Madrid, Spain. (1:00)

Wednesday

10 a.m. FSWPT Arenacross Greensboro, N.C.. (1:00)

7 p.m. FSWPT Arenacross Greensboro, N.C.. (1:00)

Thursday

12:30 p.m. FSW Arenacross Greensboro, N.C.. (1:00)

1:30 p.m. FSW Motocross X-Fighters Madrid, Spain. (1:00)

5 p.m. FSWPT Arenacross Greensboro, N.C.. (1:00)

Friday

9 a.m. FSWPT Arenacross Greensboro, N.C.. (1:00)

10 a.m. FSW Arenacross Greensboro, N.C.. (1:00)

Noon FSWPT Motocross X-Fighters Madrid, Spain. (1:00)

2:30 p.m. FSW Arenacross Greensboro, N.C.. (1:00)

Saturday

10 a.m. FSW Motocross X-Fighters Madrid, Spain. (1:00)

Rugby

Friday

4 a.m. ESPN2 Pro14 Rugby Semifinal Leinster vs. Munster From: RDS Arena-- Dublin, Ireland. (*Live*) (2:00)

Skating

Sunday

2 p.m. FSW Crashed Ice Edmonton, Alta.. (1:00)

5 p.m. FSWPT Crashed Ice Edmonton, Alta.. (1:00)

Monday

3 p.m. FSWPT Crashed Ice Edmonton, Alta.. (1:00)

Tuesday

6:30 p.m. FSWPT Crashed Ice Edmonton, Alta.. (1:00)

Wednesday

Noon FSWPT Crashed Ice Edmonton, Alta.. (1:00)

3 p.m. FSW Crashed Ice Edmonton, Alta.. (1:00)

9 p.m. FSWPT Crashed Ice Edmonton, Alta.. (1:00)

Friday

8 a.m. FSWPT Crashed Ice Edmonton, Alta.. (1:00)

Saturday

9 p.m. FSWPT Crashed Ice Edmonton, Alta.. (1:00)

Soccer

Sunday

8:20 a.m. ESPN Serie A Soccer Juventus at AS Roma From: Stadio Olimpico-- Roma, Italy. (*Live*) (2:10)

8:30 a.m. KHON MLS Soccer Orlando City SC at Atlanta United FC From: Mercedes-Benz Stadium-- Atlanta, Ga.. (*Live*) (2:00)

10 a.m. USA EPL Soccer (*Live*) (2:01)

10:30 a.m. KHON FIFA Soccer Women's International Friendly South Africa vs. United States From: Levi's Stadium-- Santa Clara, Calif.. (*Live*) (2:30)

Monday

6 a.m. FSW DFL Soccer Bayern Munich at RB Leipzig From: Red Bull Arena Leipzig-- Leipzig, Germany. (2:00)

8 a.m. FSWPT DFL Soccer Fortuna Düsseldorf at Borussia Dortmund From: Signal Iduna Park-- Dortmund, Germany. (2:00)

10 a.m. FSWPT DFL Soccer VfL Wolfsburg at VfB Stuttgart From: Mercedes-Benz Arena-- Stuttgart, Germany. (2:00)

Tuesday

6 a.m. FSW DFL Soccer FSV Mainz at Frankfurt From: Commerzbank-Arena-- Frankfurt, Germany. (2:00)

8 a.m. FSWPT DFL Soccer Bayern Munich at RB Leipzig From: Red Bull Arena Leipzig-- Leipzig, Germany. (2:00)

10 a.m. FSWPT DFL Soccer FSV Mainz at Frankfurt From: Commerzbank-Arena-- Frankfurt, Germany. (2:00)

8 p.m. FSWPT DFL Soccer Bayern Munich at RB Leipzig From: Red Bull Arena Leipzig-- Leipzig, Germany. (2:00)

Wednesday

8:30 a.m. ESPN2 Soccer Final Lazio vs. Atalanta Copa Italia From: Stadio Olimpico-- Roma, Italy. (*Live*) (2:30)

Thursday

2 p.m. ESPN2 FIFA Soccer Women's International Friendly New Zealand vs. United States From: Busch Stadium-- St. Louis, Mo.. (*Live*) (2:00)

4 p.m. ESPN2 MLS Soccer FC Dallas at Los Angeles FC From: Banc of California Stadium-- Los Angeles, Calif.. (*Live*) (2:00)

Friday

3:30 a.m. KHON DFL Soccer (*Live*) (2:00)

Saturday

1:30 p.m. KHLU MLS Fútbol Chicago Fire at San Jose Earthquakes From: Avaya Stadium-- San Jose, Calif.. (*Live*) (2:30)

5:55 p.m. KHLU MFL Fútbol (*Live*) (2:05)

10 p.m. FSWPT DFL Soccer (2:00)

05/12	D	HT	7 AM	7:30	8 AM	8:30	9 AM	9:30	10 AM	10:30	11 AM	11:30	12 PM	12:30	S1	S2
(2) KHON	3	3	Paid ▢	Paid ▢	Pre-game ▢	MLS Soccer Orlando City SC at Atlanta United FC (L) ▢			FIFA Soccer International Friendly South Africa vs. United States (L) ▢						2	2
(4) KITV	4	4	eSports "Overwatch League Playoffs" (L) ▢				Count ▢	NBA Basketball Playoffs (L) ▢					R. Park (N)	Vacation ▢	4	4
(9) KHII	5	5	Paid ▢	OutSpace ▢	Think Big ▢	E. Stanton ▢	Paid ▢	Xploratn ▢	Paid ▢	Celeb ▢	Paid ▢	Hollywood ▢	The Happi House (N) ▢		5	5
(5) KGMB	7	7	Strongm. Arnold Classic ▢		PGA Champ. Preview (N) ▢		PGA Golf Byron Nelson Site: Trinity Forest Golf Club -- Dallas, Texas (L) ▢						Paid ▢	Movie	9	9
(11) KHET	10	11	Sesame ▢	PinkaPet ▢	Jet Go! ▢	W.World ▢	D.Tiger ▢	SuperW! ▢	C.George ▢	Arthur ▢	WordGirl ▢	Wild Kratt ▢	Antiques Roadshow ▢		11	11
(13) KHNL	8	8	League Goal Zone (L) ▢		Premier League (L) ▢		NHL Hockey Stanley Cup Playoffs (L) ▢						Paid ▢	Paid ▢	13	13
(14) KWHE	11	14	Tap In ▢	Mass	Cathedral	Ministries ▢	In Touch Ministries ▢		Evangel. ▢	J. Lani Rich	Paid ▢	Tap In ▢	A. Griffith ▢	A. Griffith ▢	14	-
(20) KIKU	9	20	Paid ▢	Paid ▢	Paid ▢	Chaning ▢	Paid ▢	Paid ▢	Paid ▢	Paid ▢	The Old Path ▢		Paid ▢	Hiei No/JVT	20	20
KFVE	22	13	E. Stanton ▢	WildA. ▢	E. Stanton ▢	Dragon ▢	Eco Co. ▢	Dragon ▢	Eco Co. ▢	Paid ▢	Paid ▢	Paid ▢	Entertainers (N) ▢			
(26) KAAH*	26	26	P. Point ▢	Is Written ▢	Faith ▢	Copeland ▢	D.Kolenda ▢	John Hagee ▢		Change ▢	Creflo ▢	T.Point ▢	Potter's ▢	Enjoy-Life ▢	-	-
(32) KBFD	2	6	Off Air ▢				Sweet Rain (N) ▢				Cooking ▢	Scientis ▢	My Healing Love ▢		-	-
(44) KWBN		44	B. Schuller ▢	Jesus ▢	Pastor ▢	Don Wilton ▢	Love ▢	R.D.West ▢	T. Bates ▢	Gospel	David Jer. ▢	Ankerberg ▢	R. Jeffress ▢	Bernard ▢		
(46) KHLU	35	-	Programa pagado ▢		Dr. Juan		Al punto ▢		Como dice el dicho ▢		"La hija de Moctezuma" *María Elena Velasco.* ▢				-	-
(66) KPXO	27	27	NCIS: LA "Wanted" ▢		NCIS: LA "Red" 1/2 ▢		NCIS: LA "Red" Pt. 2 of 2 ▢		NCIS: LA "Purity" ▢		NCIS: LA "Resurrection" ▢		NCIS: Los Angeles ▢			
A&E	547	129	Hoarders "Linda" ▢				Juvenile Lifers ▢		KdsBhndBars "Aaron" ▢		KdsBhndBars "Curtis" ▢		★★★★ "Faster" ▢		118	265
AHC*	345	137	Apocalypse: Hitler ▢		Apocalypse: Hitler ▢		Apocalypse: Stalin ▢		Apocalypse: Stalin ▢		Apocalypse: Stalin ▢		Hitler-Empir "America" ▢		195	287
AMC	600	159	★★★★ "Nocturnal Animals" ▢			★★ "The Mist" ('07, Hor) *Thomas Jane.* ▢						★★ "The Last Witch Hunter" ▢			131	254
ANPL	329	107	The Zoo ▢		The Zoo ▢		The Zoo ▢		The Zoo ▢		The Zoo ▢		The Zoo ▢		184	282
BBCA	341	135	★★ "The 5th Wave" ('16, Sci-Fi) *Chloë Grace Moretz.* ▢					★★ "Pompeii" ('14, Adv) *Kit Harington.* ▢					★★★ "Dante's Peak" ▢		135	264
BRAVO	560	237	Real Wives Dallas ▢		S. Charm "Groovy Baby" ▢		The Real Housewives ▢		Housewives/NewJersey		Housewives/NewJersey		Don't Tardy	Tardy... ▢	129	237
CNBC	116	176	Paid ▢	Paid ▢	Paid ▢	Paid ▢	Paid ▢	Paid ▢	Shark Tank ▢		Shark Tank ▢		Shark Tank ▢		208	355
CNN	113	172	Fareed Zakaria GPS ▢		CNN Newsroom ▢		CNN Newsroom ▢		CNN Newsroom ▢		CNN Newsroom ▢		CNN Newsroom ▢		200	202
COMEDY	545	142	The Office "A.A.R.M." 2/2 ▢		The Office ▢	The Office ▢	The Office ▢	The Office ▢	The Office ▢	The Office ▢	The Office ▢	The Office ▢	★★ "The Break Up" ▢		107	249
CSPAN	45	61	Washington This Week ▢										Newsmakr ▢	WA Week ▢	210	350
CW	93	2	"Drive Angry" ▢		The Happi House ▢		New Hope ▢	Homeown. ▢	Pets.TV ▢	Live Life ▢	Y. Icons ▢	Career (N)	★★ "The Island" ▢		3	395
DISC	333	131	Naked "Stacey Osorio"		Naked "Kaila Cummings"		Naked "LeAnn Duncan"		Naked "Shannon Kulpa"		Naked "Leah McCabe"		To Be Announced ▢		182	278
DISNEY*	444	98	StarEvil ▢	StarEvil ▢	BigCity ▢	BigCity ▢	Jessie ▢	Jessie ▢	CoopCami ▢	CoopCami ▢	"Freaky Friday" (2018, Comedy)			Jessie ▢	173	291
E!*	549	240	Very Cavallari ▢		Very Cavallari ▢		Very Cavallari ▢		Very Cavallari ▢		Kardash "The Betrayal" ▢		Kardashians "True Story" ▢		114	236
ESPN	222	70	Nine for IX "Pat XO" (N) ▢		30 for 30 (N) /Serie A Soccer Juventus at AS Roma (L) ▢					Nine for IX "The '99ers" (N)	30 for 30 (N)		Baseball Tonight ▢		140	206
ESPN2	224	74	NCAA Baseball Mississippi State University at Mississippi (Ole Miss) (L) ▢						Adventure Spartan Race ▢		Adventure ▢	E:60Pictures	Art Conver.	Art Conver.	144	209
FILI	688	320	SwakNa ▢	ASAP ▢			Wansap. ▢	Mathdali	Pareng Partners		Sports U	BanSunda ▢	Failon Ngayon		-	-
FNC	109	178	America's News HQ ▢		Fox News Sunday ▢		Journal Editorial R. ▢		America's News HQ ▢		The Greg Gutfeld Show ▢		Fox Report ▢		205	360
FOOD	321	231	Pioneer ▢	Pioneer ▢	Cooking ▢	Basics (N)	Basics (N) ▢	30 Mins ▢	The Kitchen ▢		Spring Baking Champ ▢		Duff Cake ▢	Duff Cake ▢	110	231
FREE*	538	122	The Middle ▢	★★★ "Mother's Day" ('16, Com) *Britt Robertson.* ▢					★★ "Troop Beverly Hills" ('89, Com) *Shelley Long.* ▢				★★★ "Hook" ▢		180	311
FSW	226	-	MLB Baseball Los Angeles Angels at Baltimore Orioles Site: Camden Yards (L) ▢						Post-game ▢	Angels ▢	Focus. (N) ▢	Polaris (N) ▢	WSL Highlights ▢		-	692
FSPT	228	-	Angler ▢	Fishing ▢	18 Holes ▢	Golf Life ▢	Motocross X-Fighters ▢		America's Day at the Races (L) ▢				NCAA Baseball Kan./TCU ▢		-	-
FX	554	124	"Passengers" *Jennifer Lawrence.* ▢			★★ "Taken 2" ('12, Act) *Liam Neeson.* ▢				★★ "Taken 3" ('14, Act) *Liam Neeson.* ▢					136	248
GOLF	216	86	PGA Golf Byron Nelson (L) ▢			Golf Pre. ▢	CHAMPS Golf Regions Tradition Site: Greystone Golf & Country Club (L) ▢						Golf Central (N) ▢		401	218
HALL	452	128	"Summer in the City" ▢		"A Brush With Love" (", Rom) ▢				★★★ "The Nanny Express" *Vanessa Marcil.* ▢				"Paris, Wine & Roma...		185	312
HGTV	323	232	Desert Flip ▢	Desert Flip ▢	Desert Flip ▢	Desert Flip ▢	Bargain ▢	Bargain ▢	Bargain ▢	Bargain ▢	Bargain ▢	Bargain ▢	Fixer Upper ▢		112	229
HISTORY	327	133	The Men Who Built America "Changing the Game" ▢				MenWhoBuiltAmerica		American Pickers ▢		American Pickers ▢		American Pickers ▢		120	269
HBO	611	502	First Look ▢	"Ocean's 8" ('18, Act) *Sandra Bullock.* ▢				W.Cenac ▢	★★ "Meet the Fockers" ('04, Com) *Robert De Niro.* ▢				Bill Maher ▢		303	504
HBO2	612	503	Bill Maher ▢	The Shop ▢	★★★ "Deadpool 2" ('18, Act) *Ryan Reynolds.* ▢				Veep ▢	Veep ▢	Veep ▢	Veep ▢	Veep ▢	Veep ▢	304	505
KBS	80	-	Kongdak. ▢	Windows ▢	WalkNeighbourhood ▢		Mother ▢	Mother of Mine ▢		Mother ▢	Mother ▢	Korea Sings			-	-
LIFE	448	226	"Cocaine Godmother: The Griselda Blanco Story" ▢				"Love You to Death" (", Dra) *Marcia Gay Harden.* ▢				"The Wrong Mother" ('17, Thril) *Vanessa Marcil.* ▢				108	276
LMN	449	227	"Deadly Excursion" (", Thril) *Samaire Armstrong.* ▢				"Deadly Delusion" ('18, Thril) *Haylie Duff.* ▢				"Deadly Match" (", Thril) *Alyssa Lynch.* ▢				109	253
MAX	622	515	★★★ "The Invasion" ('07, Hor) *Nicole Kidman.* ▢				★★★ "The Lost Boys" ▢			Warrior ▢	★★ "The Ring Two" ('05, Hor) *Naomi Watts.* ▢				311	516
MSNBC	107	175	Weekends-Alex Witt (N) ▢		MSNBC Live (N) ▢		MSNBC Live (N) ▢		MSNBC Live (N) ▢		PoliticsNation (N) ▢		MSNBC Live (N) ▢		209	356
NATGEO	347	130	Wicked Tuna "Roll Call" ▢		Wicked Tuna "Battle Cry" ▢		Tuna "Game of Fins" ▢		Tuna "Wreck It Ralph" ▢		Wicked Tuna ▢		Tuna "Relative Madness" ▢		186	276
NGN	677	-	Ganbaru ▢	Manpuku	Enka ▢	Brain ▢ /Unnatural ▢		Brain ▢ /Unnatural ▢		Mentai ▢	News (N) ▢	Brain/Hanbun /Mogitate ▢		Es.Japon ▢	-	-
NICK	446	100	Sponge ▢	Sponge ▢	Sponge ▢	Sponge ▢	Loud H. ▢	RyanPly	RyanPly	Loud H. ▢	Sponge ▢	Sponge ▢	Sponge ▢	Sponge ▢	171	300
OC16	16	89	Generations	Japan ▢	Ocean ▢	Think Tech ▢	Sports P ▢	Russell ▢	M.Nokan	Board ▢	Gameday /H.S. Baseball HHSAA Tournament ▢				-	-
OCSPT	12	-	NCAA Football Classics Hawaii vs. San Jose State ▢					NCAA Baseball Longwood at Hawaii Site: Les Murakami Baseball Stadium -- Honolulu, Hawaii ▢							-	-
OLELO53	53	53	Educational Prog. ▢		Educational Programming ▢								Pmi Honolulu		-	-
OLELO54	54	54	Farrakhan Speaks ▢		Social Programming ▢		Play Tai Chi ▢		Tai Chi Aloha ▢		Vegetarian ▢		Social Programming ▢		-	-
OLELO55	55	55	Supreme Master Ching		4th Watch	Ekalesia	A View From Calvary ▢		Inspirational Programming ▢			Miracles	Inspirational Prog. ▢		-	-
OWN*	343	242	Dr. Phil ▢		Super Soul Sunday ▢		Super Soul Sunday ▢		Home Made Simple ▢		227 ▢	227 ▢	227 ▢	227 ▢	189	279
OXY	558	229	Buried in the Backyard ▢		Buried "Murder House" ▢		Buried in the Backyard ▢		Buried in the Backyard ▢		Buried in the Backyard ▢		Buried in the Backyard ▢		127	251
PARMT	559	141	Bar Rescue		Bar Rescue		Bar Rescue		Bar Rescue "Craving In" ▢		Bar Res. "Momster's Ball" ▢		Bar Rescue ▢		241	241
SHOW*	633	451	★★ "Panic Room" ('02, Thril) *Jodie Foster.* ▢				★★ "The Firm" ('93, Dra) *Tom Cruise.* ▢					"Den of Thieves" *Gerard Butler.* ▢			319	546
SYFY	557	144	★★ "Ender's Game" ('13, Sci-Fi) *Asa Butterfield.* ▢				"Leprechaun Returns" ('18, Hor) *Taylor Spreitler.* ▢				★★ "Orphan" ('09, Hor) *Vera Farmiga.* ▢				122	244
TBS	551	121	Movie	★★ "Friends With Benefits" ('11, Com) *Mila Kunis.* ▢				★★★ "Blended" ('14, Com) *Adam Sandler.* ▢					"The Intern" ▢		139	247
TCM	602	157	Movie	★★★ "Stella Dallas" ('37, Dra) *Barbara Stanwyck.* ▢				★★★★ "Mildred Pierce" ('45, Dra) *Joan Crawford.* ▢				★★ "Pocketful of Miracles" ▢			132	256
TLC*	331	132	Four Weddings ▢		Four Weddings ▢		Four Weddings ▢		Four Weddings ▢		Four Weddings ▢		Four Weddings ▢		183	280
TMC	644	467	"Star Trek IV: The Vo...		★★★ "Star Trek VI: The Undiscovered Country" ▢				★★ "Madea's Family Reunion" *Tyler Perry.* ▢				"A Bad Moms Christ...		329	554
TNT	553	125	Movie	★★ "Batman v Superman: Dawn of Justice" ('16, Act) *Ben Affleck.* ▢						★★★ "Man of Steel" ('13, Act) *Henry Cavill.* ▢					138	245
TOON	440	103	TeenT./TeenT.	TeenT./TeenT.	TeenT./TeenT.	TeenT./TeenT.	Island/Island	Gumball	Gumball	Gumball	Steven	Steven	TeenT./TeenT.	TeenT./TeenT.	177	297
TRAVEL*	325	139	Mystery Museum ▢		Mystery Museum ▢		Mystery Museum ▢		Mystery Museum ▢		Mission Declassified ▢		Mission Declassified ▢		196	277
TVLAND	441	127	G. Girls ▢	G. Girls ▢	G. Girls ▢	G. Girls ▢	G. Girls ▢	G. Girls ▢	G. Girls ▢	G. Girls ▢	G. Girls ▢	G. Girls ▢	G. Girls ▢	G. Girls ▢	106	304
USA*	555	123	Paid ▢	T.Point ▢	In Touch ▢	J.Osteen ▢	Chrisley ▢	Miz & Mrs. ▢	EPL Soccer (L) ▢				SVU "Wednesday's Child" ▢		105	242
WE	451	230	Bridezillas ▢		Bridezillas ▢		Law & Order "Wager" ▢		Law & Order "Sanctuary" ▢		Law & Order "Nurture" ▢		Law & Order "Doubles" ▢		128	260

D – Spectrum Digital HT – Hawaiian Telcom S1 – Dish S2 – DirecTV *Programming on HT may not match the times listed

News Movies Sports

05/12	D	HT	1 PM	1:30	2 PM	2:30	3 PM	3:30	4 PM	4:30	5 PM	5:30	6 PM	6:30	S1	S2
(2) KHON	3	3	Cars.TV ▢	Paid ▢	Whack ▢	Whack ▢	Kickin' It ▢		Paid ▢	Inside Ed. ▢	Paid ▢	Fishing ▢	News (N) ▢	Sam Choy ▢	2	2
(4) KITV	4	4	Wild C. (N) ▢	Ocean (N) ▢	American Idol (L) ▢				This Week ▢		News (N) ▢	News (N) ▢	Home Videos (N) ▢		4	4
(9) KHII	5	5	House ▢	Paid ▢	Hazelton ▢	Homeown. ▢	Paid ▢	Homes (N) ▢	★★★ "Dreamer: Inspired by a True Story" ▢				News (N) ▢	BigBang ▢	5	5
(5) KGMB	7	7	"Legally Blonde 2: Red, White & Blo...			Jeopardy! ▢	Tails V. ▢	Inspectors ▢	Winning ▢	FaceNat. ▢	News (N) ▢	News (N) ▢	60 Minutes ▢		9	9
(11) KHET	10	11	PBS Hawai'i Presents ▢		Insights on PBS Hawaii ▢		Hiki No ▢	Na Mele ▢	Long Story ▢	Bolder ▢	News/News	Insight ▢	Open Mind ▢	News. (N) ▢	11	11
(13) KHNL	8	8	Modern ▢	Modern ▢	Voyage (N) ▢	Earth Od ▢	Consumer ▢	Natural ▢	VetsSav. ▢	Champ (N) ▢	News (N) ▢	News (N) ▢	"The Secret Life of Pet...		13	13
(14) KWHE	11	14	Wild Am. ▢	Real Life ▢	Sports ▢	Heartland ▢	Hollywood ▢	Awesome ▢	Outdoor ▢	Outdoor ▢	L.Ranger ▢	L.Ranger ▢	L.Ranger ▢	L.Ranger ▢	14	-
(20) KIKU	9	20	The Kingdom of Jesus Christ ▢						Adobo ▢	News (N) ▢	The Other Mrs. Real ▢		Once Upon a Kiss ▢		20	20
KFVE	22	13	TMZ ▢		Paid ▢	Paid ▢	RawTrav. ▢	Matter ▢	Play Food ▢	Mike&M. ▢	Goldberg ▢	Voice ▢	Last Man ▢	Chef Roc ▢		
(26) KAAH*	26	26	Jesus ▢	R.Morris ▢	Huckabee ▢		J.Osteen ▢	K. Shook ▢	Creflo ▢	Convers ▢	Huckabee ▢		"Maggie's Passage" ▢		-	-
(32) KBFD	2	6	The Secret of My Love ▢			My Ugly Duckling (N) ▢				Baek Jong-won's Alley Restaurant (N) ▢			News (N) ▢	Nokdu (N) ▢	-	-
(44) KWBN		44	Potter's ▢	Bronner ▢	Rejoice in the Lord ▢		Ankerberg ▢	M. Youssef ▢	Jesus ▢	David Jer. ▢	HLindsey ▢	I.Baxter ▢	Israel ▢	Gospel		
(46) KHLU	35	-	Republica deportiva ▢		Aquí y ahora ▢		Como dice el dicho ▢		Por Ellas		María	Noticiero ▢	Aquí y ahora ▢		-	-
(66) KPXO	27	27	NCIS: LA "Parley" ▢		NCIS: LA "Descent" ▢		NCIS: LA "Ascension" ▢		NCIS: LA "Impact" ▢		NCIS: LA "Omni" ▢		NCIS: LA "Reznikov, N." ▢			
A&E	547	129	★★★★ "Faster" ▢		★★★ "Live Free or Die Hard" ('07, Act) *Bruce Willis.* ▢						★★ "Hellboy II: The Golden Army" *Ron Perlman.* ▢				118	265
AHC*	345	137	Hitler-Empir "Megacities" ▢		Hitler-Empir "Recreation" ▢		Hitler's Empire		Hitler-Empir "Nazification"		Hitler's Empire		Hitler's Empire		195	287
AMC	600	159	"The Last Witch Hunter"		★★★ "Cast Away" ('00, Dra) *Tom Hanks.* ▢						Killing Eve (N) ▢		Discovery Witches (N) ▢		131	254
ANPL	329	107	The Zoo "Bouba's Back" ▢		The Zoo ▢		The Zoo ▢		The Zoo: Bronx Tales (N) ▢		The Zoo (N) ▢		Dark Waters: Beneath (N)		184	282
BBCA	341	135	★★★ "Dante's Peak" *Pierce Brosnan.* ▢			★★★ "Colombiana" ('11, Act) *Zoe Saldana.* ▢					Killing Eve (N) ▢		A Discovery of Witches ▢		135	264
BRAVO	560	237	Housewives Atlanta		Housewives Atlanta		Housewives Atlanta ▢		Housewives Atlanta ▢		Housewives Atlanta (N) ▢		Housewives P. (N) ▢		129	237
CNBC	116	176	American Greed: Scam ▢		American Greed: Scam ▢		American Greed: Scam ▢		American Greed: Scam ▢		American Greed: Scam ▢		American Greed: Scam ▢		208	355
CNN	113	172	CNN Newsroom ▢		CNN Newsroom ▢		Redemption Project (N) ▢		UnitedShadesAmerica (N)		United Shades Of America		Redeem "Drive By Death" ▢		200	202
COMEDY	545	142	★★ "The Break Up" *Vince Vaughn.* ▢			★★★ "Delivery Man" ('13, Com) *Vince Vaughn.* ▢						★★★ "We're the Millers" ▢			107	249
CSPAN	45	61	Washington This Week ▢		Q & A ▢		Questions	Public Affairs Event ▢			Q & A ▢		Questions	Affairs ▢	210	350
CW	93	2	★★ "The Island" ('05, Act) *Ewan McGregor.* ▢				Leverage ▢		Family (N) ▢	Mr. Box ▢	2½Men ▢	2½Men ▢	Fam. Feud ▢	Fam. Feud ▢	3	395
DISC	333	131	Naked "Lacey Jones"		Naked "Teal Bulthuis"		Naked "Amal Alyassiri"		Naked and Afraid (N)		Naked and Afraid (N) ▢		Naked and Afraid (N) ▢		182	278
DISNEY*	444	98	CoopCami ▢	CoopCami ▢	Raven's. ▢	Raven's. ▢	Raven's. ▢	Raven's. ▢	Raven's. ▢	Raven's. ▢	Raven's. ▢	Raven's. ▢	Raven's. ▢	Raven's. ▢	173	291
E!*	549	240	Kardash "Vegas, Baby!" ▢		The Kardashians ▢		Kardashians "Break Free" ▢		The Kardashians ▢		The Kardashians ▢		Kardash "Eat Pray Fight" ▢		114	236
ESPN	222	70	MLB Baseball Milwaukee Brewers at Chicago Cubs Site: Wrigley Field (L) ▢						SportsCenter (N) ▢		SportsCenter (N) ▢			SportsC. ▢	140	206
ESPN2	224	74	UFC UFC 237 Site: Jeunesse Arena ▢				Softball Selection (L) ▢		F1 Auto Racing Spanish Grand Prix ▢					E:60 ▢	144	209
FILI	688	320	So Janelle	Goin' Bulilit /	Salamat Dok	TV Patrol ▢	Citizen ▢	Adobo Nation ▢			Rated K	ASAP ▢			-	-
FNC	109	178	Fox News Sunday ▢		Watters World ▢		The Next Revolution ▢		Life, Liberty & Levin		Watters World ▢		The Next Revolution ▢		205	360
FOOD	321	231	Bake You Rich ▢		Diners, Drive-Ins ▢		Diners "Mex to the Max" ▢		Guy's Grocery Games ▢		Guy's Grocery Games ▢		WorstCooks (N) ▢		110	231
FREE*	538	122	★★★ "Hook" ('91, Fant) *Robin Williams.* ▢					★★ "The Parent Trap" ('98, Fam) *Lindsay Lohan.* ▢						Movie	180	311
FSW	226	-	Motocross X-Fighters ▢		Crashed Ice ▢		Cliff Diving ▢		WPT Poker ▢		WPT Poker ▢		WSL Highlights ▢		-	692
FSPT	228	-	NCAA Baseball Kansas at TCU ▢				Fight Sports: In 60 ▢		Fight Sports: In 60 ▢		Crashed Ice ▢		Cliff Diving ▢		-	-
FX	554	124	★★ "Neighbors" ('14, Com) *Seth Rogen.* ▢				★★ "Neighbors 2: Sorority Rising" *Seth Rogen.* ▢				★ "Bad Moms" ('16, Com) *Mila Kunis.* ▢				136	248
GOLF	216	86	PGA Golf Byron Nelson Site: Trinity Forest Golf Club -- Dallas, Texas ▢									CHAMPS Golf Regions Tradition ▢			401	218
HALL	452	128	"Paris, Wine & Roma...		"Love on Safari" ('18, Rom) *Jill Wagner.* ▢				"A Feeling of Home" (", Rom) ▢				When Calls the Heart (N) ▢		185	312
HGTV	323	232	Fixer Upper ▢		Fixer Upper ▢		Fixer Upper ▢		Fixer "The Flipper Upper" ▢		Fixer Upper ▢		Fixer Upper ▢		112	229
HISTORY	327	133	American Pickers ▢		American Pickers ▢		American Pickers ▢		American Pickers ▢		American Pickers "Race Car Legends" (N) ▢				120	269
HBO	611	502	Gentleman Jack ▢		"Night School" ('18, Com) *Kevin Hart.* ▢				Videos (N) ▢	Game of Thrones			Game of Thrones (N)		303	504
HBO2	612	503	Thrones "Winterfell"		Game of Thrones		Game of Thrones "The Long Night"				"She's Funny That Way" ▢		"Tully" ▢		304	505
KBS	80	-	News	Golden Oldies ▢		Boss in the Mirror			Mother ▢	Mother of Mine ▢		Open Concert ▢		Superman ▢	-	-
LIFE	448	226	"Mommy's Little Princess" *Alicia Leigh Willis.* ▢				"Mommy Group Murder" (", Thril) *Leah Pipes.* ▢				"Killer Grandma" (", Thril) *Kelly Sullivan.* (P) ▢				108	276
LMN	449	227	★ "Deadly Honeymoon" ('10, Dra) *Summer Glau.* ▢				"Story of a Girl" ('17, Dra) *Ryan Shane.* ▢				"I Am Somebody's Child: The Regina Louise Story"				109	253
MAX	622	515	"Patti Cake$" ('17, Dra) *Danielle Macdonald.* ▢				★★★ "Back to the Future" *Michael J. Fox.* ▢				"Father Figures" ('17, Com) *Owen Wilson.* ▢				311	516
MSNBC	107	175	Kasie DC (N) ▢				Headliners (N) ▢		Headliners (N) ▢		Dateline (N) ▢		Lockup ▢		209	356
NATGEO	347	130	Tuna "Attack of the Pack" ▢		Tuna "Double Team" ▢		Tuna "Wicked Waves" ▢		Wicked "The Last 48" (N) ▢		Tuna "Fan Favorites" (N) ▢		Wicked Tuna (N) ▢		186	276
NGN	677	-	Ganbaru ▢	Brain ▢	Hanbun	PONPON ▢	Erin ▢	Mogitate TV ▢		Es.Japon	Manpuku ▢	Choshich ▢	Ikiiki	Brain/News	-	-
NICK	446	100	Loud H. ▢	Loud H. ▢	Loud H. ▢	Loud H. ▢	Loud H. ▢	Substitute ▢	GShakers ▢	CousinLife	★★ "Spy Kids 2: Island of Lost Dreams" ▢				171	300
OC16	16	89	Post-game ▢	Painting ▢	Fishing Adv.	Hawaii Goes Fishing (N) ▢	OC/Game		Softball Goodwill Classic (L) ▢				Softball Goodwill Classic ▢		-	-
OCSPT	12	-	NCAA Basketball Classics MVSU/Haw. ▢				NCAA Volleyball Stanford vs. Hawaii ▢				NCAA Basket. Classics Ala.A&M/Haw. ▢			Volleyball ▢	-	-
OLELO53	53	53	Punavision ▢	Educational Programming ▢					Renovati	Island Focus	Keiki ▢	For Kids	Judo Assoc.	Battle o	-	-
OLELO54	54	54	News ▢	Social/ Political Programming ▢					Country Talk Story ▢		Social ▢	Social ▢	Social Programming ▢		-	-
OLELO55	55	55	Inspiration ▢	Hope	Adrian Yuen	Perf. in You	Inspirational Programming ▢			Bridge	Inspirational Prog. ▢		Sauniga Lotu ▢		-	-
OWN*	343	242	227 ▢	227 ▢	227 ▢	227 ▢	227 ▢	227 ▢	20/20OWN "Lost at Sea" ▢		20/20 on OWN "NXIVM" ▢		20/20 on OWN ▢		189	279
OXY	558	229	Snap. "Geraldine Jones" ▢		Snapped "Anne Trovato" ▢		Snapped (N) ▢		Murder for Hire (N) ▢		Accident, Suicide ▢		Snap. "Kristen Westfall" ▢		127	251
PARMT	559	141	Bar Rescue ▢		Bar Rescue ▢		Bar Rescue ▢		Bar Rescue ▢		Bar Res. "Dalia's Inferno" ▢		Bar Rescue ▢		241	241
SHOW*	633	451	"Den of Thieves" ▢		Billions "Fight Night" ▢		WuTangClanMicMen ▢		The Chi ▢		Cartoon ▢	Cartoon ▢	Billions ▢		319	546
SYFY	557	144	"Orphan"	★★★ "The Mummy" ('99, Adv) *Brendan Fraser.* ▢					★★ "The Mummy Returns" ('01, Adv) *Brendan Fraser.* ▢						122	244
TBS	551	121	"The Intern" *Robert De Niro.* ▢			★★ "What Happens in Vegas" ('08, Com) *Cameron Diaz.* ▢					BigBang ▢	BigBang ▢	BigBang ▢	BigBang ▢	139	247
TCM	602	157	"Pocketful of Miracles"		★★★ "I Remember Mama" ('48, Dra) *Irene Dunne.* ▢					★★★ "Yours, Mine and Ours" ('68, Com) *Lucille Ball.* ▢		"Gribiche"			132	256
TLC*	331	132	Four Weddings ▢		Four Weddings ▢		90 Day Fiancé ▢		90 Day Fiancé ▢		90 Day Fiancé ▢		90 Day Fiancé ▢		183	280
TMC	644	467	"A Bad Moms Christ...		"It's a Party" (Com) *Ego Nwodim.* ▢			★★ "Honey, I Blew Up the Kid" ▢			★★ "Madea's Family Reunion" *Tyler Perry.* ▢				329	554
TNT	553	125	Movie	Tip-Off ▢	NBA Basketball Playoffs (L) ▢					Inside the NBA (L) ▢		NBA Basketball Playoffs ▢			138	245
TOON	440	103	DCSuper	OKKO!	OKKO!	Gumball	Gumball	Gumball	Drama I. ▢	Drama I. ▢	Samurai ▢	Space ▢	BobBurg. ▢	BobBurg. ▢	177	297
TRAVEL*	325	139	America Unearthed ▢		America Unearthed (N) ▢		America Unearthed (N) ▢		America Unearthed (N) ▢		America Unearthed (N) ▢				196	277
TVLAND	441	127	G. Girls ▢	G. Girls ▢	Loves Ray ▢	Loves Ray ▢	Loves Ray ▢	Loves Ray ▢	Loves Ray ▢	Loves Ray ▢	Loves Ray ▢	Loves Ray ▢	Loves Ray ▢	Loves Ray ▢	106	304
USA*	555	123	SVU "Downloaded Child" ▢		SVU "Parent's Nightmare" ▢		SVU "Surrendering Noah" ▢		Law & Order: S.V.U. ▢		Law&O: SVU "Terrorized" ▢		SVU "Gone Fishin'" ▢		105	242
WE	451	230	Law&Order "Old Friends" ▢		Law&O. "Second Opinion" ▢		Law & Order "Coma" ▢		LawOrder "Blue Bamboo" ▢		Law&O. "Family Values" ▢		LawOrder "White Rabbit" ▢		128	260

D – Spectrum Digital HT – Hawaiian Telcom S1 – Dish S2 – DirecTV *Programming on HT may not match the times listed

News Movies Sports

05/12	D	HT	7 PM	7:30	8 PM	8:30	9 PM	9:30	10 PM	10:30	11 PM	11:30	12 AM	12:30	S1	S2
(2) KHON	3	3	Paradise "Episode 101B"		Simp. (N)	BobBurg.	Fam.Guy	FamilyGuy	News (N)	New Hope	Inside Ed.	Mom	Leverage		2	2
(4) KITV	4	4	American Idol				Shark Tank (SF) (N)		News (N)	Rizzoli & Isles		Person Interest "Blunt"		M.Crimes	4	4
(9) KHII	5	5	Wahine (N)	BobBurg.	Castle "The Nose"		Saving Hope		News (N)	Sam Choy	Cops	Cops	Provdnce	JetSet	5	5
(5) KGMB	7	7	The Red Line (N)		The Red Line (N)		NCIS: Los Angeles (N)		News (N)	In Depth	Elementary		Madam "Off the Record"		9	9
(11) KHET	10	11	Call the Midwife (N)		Masterpiece Classic (N)		Masterpiece Classic (N)		Breakthrough "The Car"		ToCont (N)	Long Story	Lincoln Center		11	11
(13) KHNL	8	8	"The Secret Life of Pet...		Ellen's Game of Games		Good Girls (N)		News (N)	NCIS: New Orleans		Listen "Some Kinda Love"		Modern	13	13
(14) KWHE	11	14	Worship	Paid	J. Lani Rich	Word Life	Apocalyp	Evangel.	Life	Yukon	Sgt. Preston	Sgt. Preston	Who'sBoss	Who'sBoss	14	-
(20) KIKU	9	20	Oshin		Family Fortune War		Downtown Rocket			Paid	Paid	Paid	Paid	Paid	20	20
KFVE	22	13	KFVE Mele		Hokkaido	Doko Ga	News (N)	Black-ish	Friends	Seinfeld	News	Queens	Mike&M.	Queens		
(26) KAAH*	26	26	"Maggie's Passage"		Mothers: Treasured Loves		Praise the Lord Classics				John Gray	S. Furtick	Enjoy-Life	Gospel	-	-
(32) KBFD	2	6	The Nokdu Flower (N)				News (N) / Unknown Woman (N)			The Butlers (N)			Off Air		-	-
(44) KWBN		44	P. Stone	In Corner	Table Talk	Reflection	Super.	Reflections		Reflections		J. Prince	Marriage	R. Parsley		
(46) KHLU	35	-	Pequeños Gigantes				Crónicas		María	Noticiero	Republica deportiva		Vecinos	Renta Co	-	-
(66) KPXO	27	27	Private "Finding Leroy"		NCIS: Los Angeles		NCIS: LA "Big Brother"		NCIS: Los Angeles		NCIS: LA "Fallout"		NCIS: LA "Recovery"			
A&E	547	129	Movie		★★★ "The Rock" ('96, Act) *Sean Connery.* A general takes over Alcatraz Island.					★★ "Hellboy II: The Golden Army" ('08, Adv) *Ron Perlman.*					118	265
AHC*	345	137	Hitler-Empir "Nazification"		Hitler's Empire		Hitler-Empir "Recreation"		America: Facts vs.		America: Facts vs.		Warrior POV		195	287
AMC	600	159	Killing Eve		A Discovery of Witches		★★★ "Cast Away" ('00, Dra) *Tom Hanks.*						Killing Eve		131	254
ANPL	329	107	Fish or Die (N)		Extinct or Alive		Dark Waters: Beneath		The Zoo		Fish or Die		Extinct or Alive		184	282
BBCA	341	135	★★★ "Dante's Peak" ('97, Act) *Pierce Brosnan.*					★★★ "Colombiana" ('11, Act) *Zoe Saldana.*					Killing Eve		135	264
BRAVO	560	237	Watch (N)	S. Charm	Watch	Housewives Atlanta		Housewives Potomac		Texicanas		Housewives Atlanta		Watch	129	237
CNBC	116	176	American Greed: Scam		Paid	Paid	American Greed: Scam		Street Signs		Worldwide Exchange		Squawk Box		208	355
CNN	113	172	United Shades Of America		CNN Newsroom		CNN Newsroom		Early Start		Early Start		New Day		200	202
COMEDY	545	142	"We're the Millers"		★★ "Little Nicky" ('00, Com) *Adam Sandler.*				SouthPk	SouthPk	SouthPk	SouthPk	SouthPk	SouthPk	107	249
CSPAN	45	61	Public Affairs Programming										Q & A		210	350
CW	93	2	Supergirl "Red Dawn"		Charmed "Red Rain" (N)		Wipeout		Kickin' It		Murdoch "Election Day"		Family (N)	Mr. Box	3	395
DISC	333	131	Naked and Afraid (N)		Naked "Breaking Borneo"		Naked and Afraid "Cursed Columbian Jungle"				Naked "Breaking Borneo"		Naked and Afraid		182	278
DISNEY*	444	98	Raven's.	Raven's.	Raven's.	Raven's.	Raven's.	Raven's.	Raven's.	Raven's.	Raven's.	Raven's.	Bizaard.	Bizaard.	173	291
E!*	549	240	The Kardashians		The Kardashians		The Kardashians (N)		Very Cavallari (N)		LADYGANG	Nightly (N)	Kardash "Fire Escape"		114	236
ESPN	222	70	SportsCenter		SportsCenter			NBA Basketball Playoffs				SportsCenter			140	206
ESPN2	224	74	E:60	MLB Baseball Milwaukee Brewers at Chicago Cubs				SportsCenter		SportsCenter		E:60Pictures	Golic and Wingo (L)		144	209
FILI	688	320	ASAP	Gandang	Pareng Partners		ASAP			Goin' Bulilit	Rated K	The Bottomline		Adobo	-	-
FNC	109	178	Life, Liberty & Levin		Fox News Sunday		MediaBuzz		Fox and Friends First		Fox and Friends First		Fox and Friends		205	360
FOOD	321	231	Beat Flay	Beat Flay	Beat Flay	Beat Flay	Worst Cooks in America		Beat Flay	Beat Flay	Beat Flay	Beat Flay	Guy's Grocery Games		110	231
FREE*	538	122	★★★ "Maleficent" *Angelina Jolie.*		★★★ "Cinderella" ('15, Fam) *Lily James.*						★★★ "Mother's Day" ('16, Com) *Britt Robertson.*				180	311
FSW	226	-	WPT Poker		WPT Poker		MLB Baseball Los Angeles Angels at Baltimore Orioles				Post-game	Angels	Paid	Paid	-	692
FSPT	228	-	WPT Poker		WSL Highlights		NCAA Baseball Oklahoma State at Oklahoma Site: L. Dale Mitchell Park						Paid	Paid	-	-
FX	554	124	★ "Bad Moms" ('16, Com) *Mila Kunis.*				"Moms' Night Out" ('14, Com) *Sarah Drew.*				Better	Better	Paid	Paid	136	248
GOLF	216	86	CHAMPS Golf Regions Tradition			PGA Golf Byron Nelson Site: Trinity Forest Golf Club -- Dallas, Texas									401	218
HALL	452	128	"The Sweetest Heart" ('18, Rom) *Julie Gonzalo.*				G. Girls	G. Girls	G. Girls	G. Girls	G. Girls	G. Girls	Frasier	Frasier	185	312
HGTV	323	232	Fixer Upper		Bargain	Bargain	Hunters	Hunters	IslndLif	IslndLif	House	House	B. Hunters	B. Hunters	112	229
HISTORY	327	133	American Pickers "Race Car Legends" (N)				American Pickers: Bonus Buys "Race Car Legends"								120	269
HBO	611	502	Barry (N)	Veep (F) (N)		Last Wk	Game of Thrones			Veep	Barry	Last Week	Game of Thrones		303	504
HBO2	612	503	"Tully"		"Jessabelle" ('14, Hor) *Sarah Snook.*			★★ "Color of Night" ('94, Susp) *Bruce Willis.*					★★ "Hide and Seek"		304	505
KBS	80	-	The Return of Superman		News	Battle Trip			Immortal Songs 2			Mr. House Husband		SeniirTalk	-	-
LIFE	448	226	"Homekilling Queen" (", Thril) *Ashley Jones.*				"Killer Grandma" (", Thril) *Kelly Sullivan.*				"Homekilling Queen" (", Thril) *Ashley Jones.*				108	276
LMN	449	227	"My Mom's Letter from Heaven" *Barry Watson.* (P)				"I Am Somebody's Child: The Regina Louise Story"				"My Mom's Letter from Heaven" *Barry Watson.*				109	253
MAX	622	515	★★★ "True Lies" ('94, Act) *Jamie Lee Curtis.*				★★ "The Mother" ('03, Rom) *Peter Vaughan.*				★ "Red Sparrow" ('18, Myst) *Jennifer Lawrence.*				311	516
MSNBC	107	175	Dateline "The Shadow"				Dateline		First Look (N)		First Look (N)		Morning Joe (N)		209	356
NATGEO	347	130	Savage Kingdom (N)		Tuna "Blood in the Water"		Tuna "Fan Favorites"		SavageKi "Ascendancy"		The Boonies		The Boonies		186	276
NGN	677	-	Brain (N) / Matsuko (N)		Brain (N)	Kokkai (N)	Uta (N)	News (N)	News	Brain / Ganbaru Kimi		Otona no	Enka and Seishun Songs		-	-
NICK	446	100	Friends	Friends	Friends	Friends	Mom	Mom	Mom		Mom	Queens	Queens	Queens	171	300
OC16	16	89	Softball Goodwill Classic		Postga. / OC	Hawaii (N)	Braddahs	Pet Hui (N)	UDa Kine	Japan (N)	Tech (N)	Gameday / Softball Goodwill Classic			-	-
OCSPT	12	-	NCAA Volleyball BWC Tournament Long Beach State vs. Hawaii				NCAA Football Classics Rice vs. Hawaii							Paid	-	-
OLELO53	53	53	Battle o "4th Annual: Part 1"		Sports Programming				Educational Programming				Sports Programming		-	-
OLELO54	54	54	Social/ Political Programming				Fem. News	Social	Ho'olokahi	Social/ Political Programming			Social Programming		-	-
OLELO55	55	55	Christ	Inspirational Prog.		Reunion Church		Inspiration	Tupulaga "Katoliko Aoa"		Hawaii Para Cristo		Classic Arts Showcase		-	-
OWN*	343	242	20/20 on OWN		20/20 on OWN		20/20 on OWN		20/20 on OWN		20/20 on OWN		20/20 on OWN "NXIVM"		189	279
OXY	558	229	Murder "Doctors' Orders"		Murder for Hire		Cold Blood "Man Eater"		Buried in the Backyard		Buried in the Backyard		Snap. "Kristen Westfall"		127	251
PARMT	559	141	Bar Rescue (N)		Bar Rescue		Bar Rescue		Bar Rescue		Bar Res. "A Dash of Bitters"		Bar Rescue		241	241
SHOW*	633	451	The Chi "A Leg Up" (N)		The Chi "A Leg Up"		DesMero	Billions		The Chi "A Leg Up"		WuTangClanMicMen		Cartoon	319	546
SYFY	557	144	★★ "The Mummy: Tomb of the Dragon Emperor" *Brendan Fraser.*					Futurama	Futurama	Futurama	Futurama	Futurama	Futurama	Movie	122	244
TBS	551	121	Last O.G.	Last O.G.	Last O.G.	Last O.G.	Last O.G.	Last O.G.	★★ "Jack the Giant Slayer" ('13, Fant) *Nicholas Hoult.*					Movie	139	247
TCM	602	157	"Gribiche" ('25) *Jean Forest.*			★★★★ "Autumn Sonata"			★★★ "My Life as a Dog" *Leif Erickson.*				★★ "Dementia 13"		132	256
TLC*	331	132	90 Day Fiancé		90 Day Fiancé "Mistrials of Marriage" (N)				To Be Announced		90 Day Fiancé		90 Day Fiancé		183	280
TMC	644	467	★ "A Bad Moms Christmas"			★★★ "Monster's Ball" ('01, Dra) *Billy Bob Thornton.*				"All I See Is You" ('16, Dra) *Blake Lively.*				Movie	329	554
TNT	553	125	NBA Basketball Playoffs		Last O.G.	Last O.G.	NCIS: New Orleans		NCIS:NO "Sister City"		NCIS: New Orleans		Charmed		138	245
TOON	440	103	Am.Dad	FamilyGuy	FamilyGuy	RickMort	LazrWulf	LazrWulf	Pretty/Pretty	Amer. Dad	FamilyGuy	FamilyGuy	RickMort	LazrWulf	177	297
TRAVEL*	325	139	Mission Declassified (N)		Mission Declassified		Mission Declassified		America UN "Polynesian Explorers and Aztec Treasure"				Mission Declassified		196	277
TVLAND	441	127	2½Men	2½Men	Queens	Queens	Queens	Queens	2½Men	2½Men	2½Men	2½Men	Goldberg	Goldberg	106	304
USA*	555	123	SVU "Contrapasso"		Law & Order: S.V.U.		Law&Order: SVU "Intent"		SVU "Gone Baby Gone"		Modern	Modern	Modern	Modern	105	242
WE	451	230	LawOrder "Competence"		Law & Order "Precious"		Law & Order "Virtue"		Law&Order "Scoundrels"		Law&O. "House Counsel"		Law & Order "Guardian"		128	260

D – Spectrum Digital HT – Hawaiian Telcom S1 – Dish S2 – DirecTV *Programming on HT may not match the times listed

News Movies Sports

05/13 to 05/17		D	HT	7 AM	7:30	8 AM	8:30	9 AM	9:30	10 AM	10:30	11 AM	11:30	12 PM	12:30
(2) KHON		3	3	Wake Up 2Day		Wake Up 2Day - Take 2		Living 808		Live With Kelly and Ryan		The 700 Club		The Rachael Ray Show	
(4) KITV		4	4	Good Morning America				The View		Steve!		Strahan and Sara		News	Justice
(9) KHII		5	5	Wake Up 2Day		Wake Up 2Day - Take 2		(M) Paid/Solar	Doyle Trade	Divorce Court	Divorce Court	Judge Mathis		Judge Faith	Judge Faith
(5) KGMB		7	7	Hawaii News Now Sun.		CBS This Morning				The Price Is Right		Paid Program	Bold & B.	Let's Make a Deal	
(11) KHET		10	11	C.George	Pinka-Peter	Peg + Cat	Dinosaur T.	Daniel Tiger	Daniel Tiger	Super WHY!	Ready Jet Go!	Nature Cat	Cat in the Hat	Sesame St.	SplashBubble
(13) KHNL		8	8	Today				Today III		Today With Hoda and Jenna		Judge Judy	Judge Judy	Various	Paid/ Travels
(14) KWHE		11	14	Life Today	Sumrall	Sumrall	Through Bible	Business	Various	Inspiration	Inspiration	Joyce Meyer	Life Today	Various	Various
(20) KIKU		9	20	News Express	Business	Paid Program	Paid Program	Paid Program	Paid Program	Paid Program	Paid Program	Paid	Paid	Oshin/ Soko Ga/ Mystery	
KFVE		22	13	Hawaii News Now: Sun		Hawaii News Now Sun		The Wendy Williams Show		FunnyAsk	Paid Program	Paid Program	Paid Program	The Real	
(26) KAAH*		26	26	Enjoying Life	Better Tog.	Life Today	Jewish V/Jesus	The 700 Club		John Hagee	Various	Praise	(Th) B. Graham	Various	Various
(32) KBFD		2	6	Off Air				Paid Program		Paid Program		Paid Program	Various	News/Gangnam Scandal	
(44) KWBN			44	Various	Various	Various	Today	Joseph Prince	Gary Keesee	Various	Bill Winston	Various	Reflections	Various	Various
(46) KHLU		35	-	Despierta America						La Gata		Noticiero	Los guapos	Doña Flor y Sus Dos Maridos	
(66) KPXO	M	27	27	Leverage		Leverage		Criminal Minds		Criminal Minds		Criminal Minds		Criminal Minds	
	Tu			Leverage		Leverage		Criminal Minds		Criminal Minds		Criminal Minds		Criminal Minds	
	W			Leverage		Leverage		Blue Bloods		Blue Bloods		Blue Bloods		Blue Bloods	
	Th			Leverage		Leverage		Chicago P.D.		Chicago P.D.		Chicago P.D.		Chicago P.D.	
	F			Animal Sci	Animal Sci	Zoo Clues	Zoo Clues	CSI: Crime Scene		CSI: Crime Scene		CSI: Crime Scene		CSI: Crime Scene	
A&E		547	129	Various	(M) Dog B.H.	Various	(F) PD Cam	Various	(F) Live PD	Various	(F) Live PD	Various	(F) Live PD	Various	S.Wars
AHC*		345	137	Various		Various		Various		Various		Various		Various	
AMC		600	159	Various	Various	(F) Movie		Movie	(Tu) Movie	(M) Movie / (F) Movie			Movie	Movie	(M) Movie
ANPL	M	329	107	Dr. Dee: Alaska Vet		The Zoo		The Secret Life of the Zoo		Pit Bulls & Parolees		Pit Bulls & Parolees		I Shouldn't Be Alive	
	Tu			Dr. Dee: Alaska Vet		The Zoo		The Secret Life of the Zoo		Pit Bulls & Parolees		Pit Bulls & Parolees		I Shouldn't Be Alive	
	W			Dr. Dee: Alaska Vet		The Zoo		The Secret Life of the Zoo		Pit Bulls & Parolees		Pit Bulls & Parolees		I Shouldn't Be Alive	
	Th			Dr. Dee: Alaska Vet		The Zoo		The Secret Life of the Zoo		Pit Bulls & Parolees		Pit Bulls & Parolees		I Shouldn't Be Alive	
	F			Dr. Dee: Alaska Vet		The Zoo		The Secret Life of the Zoo		Pit Bulls & Parolees		Pit Bulls & Parolees		I Shouldn't Be Alive	
BRAVO	M	560	237	Southern Charm		Southern Charm		Southern Charm		Southern Charm		Southern Charm		Southern Charm	
	Tu			Housewives Potomac		Texicanas		VanderpumpR cont'd next		VanderpumpR cont'd May 21		Beverly Hills		Beverly Hills	
	W			S. Charm	Southern Charm		Southern Charm		Southern Charm		Southern Charm		Southern Charm		S. Charm
	Th			Million Dollar	Million Dollar List		Million Dollar List		Million Dollar List		Million Dollar List		Million Dollar List		Million Dollar
	F			The Real Housewives		The Real Housewives		The Real Housewives		VanderpumpR cont'd next		VanderpumpR cont'd May 24		Southern Charm	
CNBC		116	176	The Exchange		Power Lunch		Closing Bell				Fast Money	(F) Options	Mad Money	
CNN		113	172	CNN Right Now		CNN Newsroom		CNN Newsroom		The Lead With Jake Tapper		The Situation Room		The Situation Room	
COMEDY		545	142	Various	Various	Various	Various	SouthPk	Various	Various	SouthPk	Various	SouthPk	Various	Various
CSPAN		45	61	U.S. House of Representatives				(F) Public Affairs Event							
CW		93	2	Wake Up 2Day		Wake Up 2Day - Take 2		Access Live		Paid Program	Paid Program	Pickler & Ben		CorruptCrime	Mysteries
DISC	M	333	131	Fast N' Loud		Fast N' Loud		Fast N' Loud		Fast N' Loud		Fast N' Loud		Fast N' Loud	
	Tu			North Woods Law		North Woods Law		North Woods Law		County Jail		County Jail		Death Row	
	W			Mysteries of the Abandoned		Mysteries of the Abandoned		Mysteries of the Abandoned		Mysteries of the Abandoned		Mysteries of the Abandoned		Mysteries of the Abandoned	
	Th			Naked and Afraid XL		Naked and Afraid XL		Naked and Afraid XL		Naked and Afraid XL		Naked and Afraid XL		Naked and Afraid XL	
	F			Airplane Repo		Airplane Repo		Airplane Repo		Airplane Repo		Airplane Repo		Gold Rush	
DISNEY*		444	98	Puppy Pals	Puppy Pals	Mickey Racer	PJ Masks	Gigantosauru	Puppy/ Mickey	MuppetB.	Vamp/ Puppy	Fancy Nancy	Vampirina	Puppy Pals	Puppy/ Mickey
E!*		549	24	Kardash	(M) Kardash	Kardash	(M) Kardash	Kardash	(M) Kardash	Kardash	(M) Kardash	Kardash/(Th) H'wood Med		The Daily Pop	
ESPN		222	70	Outside Lines	NFL Live			NBA: The Jump		High Noon	Highly?	Around Horn	Interruption	SportsCenter	
ESPN2		224	74	(F) Softball		Jalen&Jacoby	(W) Soccer	(M Tu) NFL/(Th F) Draft		(M Tu) NBA: The Jump		HighNoon	(M-W) Highly?	(M-W) Horn	(M-W) Interrupt
FILI		688	320	It's Showtime					Various	Various	Playhouse	Los Bastard	Kadenang Ginto		FPJ Ang
FNC		109	178	Outnumbered Overtime		The Daily Briefing		Shepard Smith Reporting		Your World		The Five		Special Report	
FOOD	M	321	231	The Kitchen		The Kitchen		The Kitchen		Pioneer	Pioneer	Best Baker in America		Best Baker in America	
	Tu			S. Kitchen	S. Kitchen	S. Kitchen	S. Kitchen	S. Kitchen	S. Kitchen	Pioneer	Pioneer	Bite Club		Chopped Junior	
	W			Cooking	Cooking	Cooking	Cooking	Cooking	Cooking	Pioneer	Pioneer	Guy's Grocery Games		Guy's Grocery Games	
	Th			Cupcake Wars		Cake Wars		Cake Wars		Pioneer	Pioneer	Beat Flay	Beat Flay	Beat Flay	Beat Flay
	F			Giada	Giada	Giada	Giada	Giada	Basics	Pioneer	Pioneer	Diners...Dives	Diners...Dives	Diners...Dives	Diners...Dives
FREE*		538	122	Reba	Reba	Reba	Reba	Reba/ 700 Club	700 Club	(M Tu F) The 700 Club		Various	(F) Middle	(F) Movie	
FSW	M	226	-	Soccer Munich vs Leipzig		Baseball Los Angeles Angels at Baltimore Orioles MLB				Post-game	AngelsWeekly	Spotlight	Focused	Golf Life	AngelsWeekly
	Tu			Soccer Mai./Fran.		Baseball Los Angeles Angels at Minnesota Twins MLB				Post-game	AngelsWeekly	AnglerChron.	Fishing	Destination	AngelsWeekly
	W			Baseball Los Angeles Angels at Minnesota Twins MLB Site: Target Field Minneapolis, Minn.						Post-game	AngelsWeekly	Arenacross Greensboro, N.C.		Poker WPT Uruguay	
	Th			Bowling Playoffs PBA		Baseball Los Angeles Angels at Minnesota Twins MLB				Post-game	AngelsWeekly	Focused	Spotlight	Destination	Arenacross
	F			Drag Racing NHRA Atlanta, Ga.						Arenacross Greensboro, N.C.		Poker WPT Uruguay		Poker WPT	
FSWPT		228	-	Various	Fishing	Soccer/ Soccer/ C. Ice		(Th) Poker / (F) Arenacross		Various		(W) Motocross X-Fighters		Various	
FX		554	124	Movie / Movie / Movie		Various	(M Th F) Mother	Met Mother	Met Mother	M.Molly	Various	Various	(Th) Movie / (F) Movie		
GOLF		216	86	Driven/ Feherty	(Th) Col.Golf	(M) Golf/(Th F) Golf				Movie	(Th) Movie			Various	Various
HALL		452	128	Home and Family				Home and Family				Various		(F) Movie	
HGTV	M	323	232	Caribbean	Caribbean	Property Brothers		Property Brothers		Property Brothers		Property Brothers		Love It or List It	
	Tu			Beachfront Reno		One of a Kind	One of a Kind	One of a Kind	One of a Kind	One of a Kind	One of a Kind	One of a Kind	One of a Kind	Fixer Upper	
	W			Flipping Virgins		Boise Boys		Boise Boys		Boise Boys		Boise Boys		Fixer Upper	
	Th			Listed Sisters		Hidden Poten	Hidden Poten	Hidden Poten	Hidden Poten	Hidden Poten	Hidden Poten	Love It or List It		Fixer Upper	
	F			Mountain Life	Mountain Life	LakefrontBargainReno		LakefrontBargainReno		LakefrontBargainReno		Aloha Builds	Aloha Builds	Fixer Upper	
HISTORY	M	327	133	American Pickers: Bonus Buys				American Pickers		American Pickers		American Pickers		American Pickers	
	Tu			America's Book of Secrets		Lost Gold of World War II		Lost Gold of World War II		Lost Gold of World War II		Lost Gold of World War II		Lost Gold of World War II	
	W			Pawn Stars	Pawn Stars	Pawn Stars	Pawn Stars	Pawn Stars	Pawn Stars	Pawn Stars	Pawn Stars	Pawn Stars	Pawn Stars	Pawn Stars	Pawn Stars
	Th			Egypt: Engineering an Empire				Neanderthal Apocalypse				American Pickers		American Pickers	
	F			Ancient Aliens		Ancient Aliens		Ancient Aliens		Ancient Aliens		Ancient Aliens		Ancient Aliens	

D – Spectrum Digital HT – Hawaiian Telcom *Programming on HT may not match the times listed

News Movies Sports

05/13 to 05/17		D	HT	7 AM	7:30	8 AM	8:30	9 AM	9:30	10 AM	10:30	11 AM	11:30	12 PM	12:30
HBO	M	611	502	★★ Tomb Raider (Act, '18) *Alicia Vikander.*				**Real Sports**		★★ Deja Vu (Act, '06) *Jim Caviezel, Denzel Washington.*				★★ Pacific Rim Uprising	
	Tu			**HBO First Look/** ★★ Arachnophobia (Susp, '90)				**The Many Lives of Nick Buoniconti**			★★ The Grudge (Hor, '04)			★★ Geostorm (Act, '17)	
	W			**Movie**	**At the Heart of Gold**			★★ Lara Croft Tomb Raider: The Cradle of Life (Adv, '03)				★★★ Never Been Kissed (Rom, '99) *Drew Barrymore.*			
	Th			**Movie**	★★ Love Happens (Rom, '09)			Insidious: The Last Key (Hor, '17) *Lin Shaye.*		Insidious: The Last Key (Hor, '17) *Lin Shaye.*					**Movie**
	F			Ocean's 8 (Act, '18) *Sandra Bullock.*			★★★★ The American President (Rom, '95) *Michael Douglas.*				★★★ Big Fish (Fant, '03) *Albert Finney, Ewan McGregor.*				
HBO2		612	503	Movie	**Movie**	**Various**	(Th) Movie	(F) Movie	**Movie**	(Th) Movie / (M) Movie			**Various**	(M) Movie / (Tu) Movie	
LIFE		448	226	**The Closer**		(M) **The Closer / Wife Swap**		**Wife Swap**		**Wife Swap**		(MTh) **W. Swap/**(TuWF) **Wife Sw.**		**Various**	
MAX	M	622	515	★★ The A-Team (Act, '10) *Liam Neeson.*			★★ Analyze That (Com, '02) *Billy Crystal, Robert De Niro.*				★★ Rush Hour 2 (Act, '01) *Jackie Chan.*			The Warrior's Way (Act, '10)	
	Tu			★★ Phantom Thread (Dra, '17)			★★ The Ring Two (Hor, '05) *Naomi Watts.*			Mr. Right (Com, '15) *Erica N. Tazel, Columbus Short.*				★★★ The Darjeeling Limited	
	W			★★ Barbershop (Com, '02)		★★ Analyze This (Com, '99) *Billy Crystal, Robert De Niro.*				Father Figures (Com, '17) *Ed Helms, Owen Wilson.*				★★ The Skulls (Thril, '00)	
	Th			Puerto Ricans in Paris (Com, '16)			★★★ Forget Paris (Rom, '95) *Billy Crystal.*			★★ Analyze That (Com, '02) *Billy Crystal, Robert De Niro.*				Blindspotting (Com, '18)	
	F			★★ Red Sparrow (Myst, '18) *Jennifer Lawrence.*				The Snowman (Cri, '17) *Michael Fassbender.*				★ Getaway (Act, '13) *Ethan Hawke.*			**Movie**
MSNBC		107	175	**MSNBC Live**		**MSNBC Live With Katy Tur**		**MSNBC Live With Ali Velshi**		**Deadline: White House**		**MTP Daily**		**The Beat With Ari Melber**	
NATGEO		347	130	**Various**		**Various**		**Various**		**Various**		**Various**		**Various**	
NGN		677	-	**Nihon/ Sweets**	(M) **Video/Manpuku/News**		**Various**		**Various**	**JinActor**	**Various**	**JapaNews 24**	**Various**	**Otona/Nihon**	**Nihon**
NICK		446	100	**Various**	**Various**	**PAW Patrol**	**Top Wing/ PAW**	**PAW**	**PAW/ RyanPly**	**Machines**	**Machines**	**PAW/ RyanPly**	**PAW/ RyanPly**	**SpongeBob**	**SpongeBob**
OC16	M	16	89	**Painting**	**Showcase**	**R. Mabuyer**	**Wed. Parlor**	**Pilates**	**Building**	**Japan**	**Career**	**Gameday Hawaii / Softball** Goodwill Classic			
	Tu			**Every Hawaii**	**Da Braddahs**	**Painting**	**Outside HI**	**Generations**	**Board Stories**	**Wed. Parlor**	**Joy Crafting**	**Champ Show**	**Island Driver**	**Think Tech**	**U Da Kine**
	W			**Flhi Girlz**	**Soul Surfers**	**Brown Bags**	**Think Tech**	**Hawaii Goes Fishing**		**The Pet Hui**	**Cook Haw'n**	**Skin Diver**	**Da Braddahs**	**B.R.A.V.E. TV**	**Sports Peopl**
	Th			**Mokan Nokan**	**Building**	**Sports Peopl**	**Pilates**	**Tiny TV**		**Ocean**	**Every Hawaii**	**Sports**	**U Da Kine**	**Pakele Live**	**Career**
	F			**RusselRoost**	**Mokan Nokan**	**Fishing Adv.**	**Career**	**Da Braddahs**	**U Da Kine**	**Building**	**Pilates**	**Showcase**	**Skin Diver**	**The Pet Hui**	**Hawaii Fish**
OCSPT	M	12	-	**Softball** UT-Arlington vs. Hawaii **NCAA**			**Baseball** UC Irvine at Hawaii **NCAA** Site: Les Murakami Baseball Stadium Honolulu, Hawaii						**Football Classics** Wyoming vs. Hawaii **NCAA**		
	Tu			**Volleyball** L.B./Haw. **NCAA**			**Basketball Classics** Idaho vs. Hawaii **NCAA**				**Beach Volleyball** Washington vs. Hawaii **NCAA**				**Basket.**
	W			**Softball** UT-Arlington vs. Hawaii **NCAA**			**Baseball** Iowa at Hawaii **NCAA** Site: Les Murakami Baseball Stadium Honolulu, Hawaii							**Basketball** C. Poly/Haw.	
	Th			**Volleyball**	**Volleyball** BWC Tournament Long Beach State vs. Hawaii **NCAA**						**Baseball** CSU Bakersfield at Hawaii **NCAA** Honolulu, Hawaii				
	F			**Volleyball** Stan./Haw.		**Volleyball** UC Santa Barbara vs. Hawaii **NCAA**		**Basketball** Cal State - Fullerton at Hawaii **NCAA**					**Football Classics** Duquesne vs. Hawaii **NCAA**		
OLELO53	M	53	53	**Off Air**		**Ko'olauloa Battle of the Books**			**Sports**	**Kempo**	**Judo Assoc.**	**Sports Programming**			
	Tu			**Deutsche Welle**		**Arts Programming**								**Art Easy**	**Star Tracks**
	W			**Deutsche Welle**		**Community Programming**		**Kupuna**	**Community Programming**				**Vietnam TV Hawaii**		**Mindful**
	Th			**Deutsche Welle**		**Cultural**	**HART Board Meeting**								
	F			**Deutsche Welle**		**Pacific Islander Programming**						**Faafiafiaga Suifefiloi**		**Maimoaga I Samoa**	
OLELO54		54	54	**Democracy Now!**		**Various**	**Social/ Mental**	(Tu-Th) **Inside Honolulu Hale**		(F) **Deoccupy Honolulu**		(F) **Social/ Political Programming**			
OLELO55		55	55	(M) **Wisdom of Buddhism**		**Inspirational Programming**				(M) **Jesus Cares Ministries**	(M) **Tap In**	(W) **Nazkine**	(M W) **Insp.**	**Baptist/ Islam**	**KumuOla**
OWN*		343	242	**Dr. Phil**		**Dr. Phil**		**Dr. Phil**		**Dr. Phil**		**Dr. Phil**		**Dr. Phil**	
OXY		558	229	**Various**		**Various**		**Various**		**Various**		**Various**		**Various**	
PARMT		559	141	**Bar Rescue**		**Bar Rescue**		**Bar Rescue**		**Bar Rescue**		**Two 1/2 Men**	**Two 1/2 Men**	**Two 1/2 Men**	**Two 1/2 Men**
SHOW*	M	633	451	**Movie**	Ghost in the Shell (Act, '17) *Scarlett Johansson.*			★★★★ High Plains Drifter (West, '73)				★★★★ There Will Be Blood (Dra, '07) *Daniel Day-Lewis.*			
	Tu			**Movie**	★★★ The Fisher King (Dra, '91) *Jeff Bridges, Robin Williams.*					Winchester (Bio, '18) *Helen Mirren.*			The Dark Tower (Act, '17) *Idris Elba.*		
	W			**Movie**	★★ What Lies Beneath (Thril, '00) *Michelle Pfeiffer.*			The Catcher Was a Spy (Dra, '18)					Den of Thieves (Act, '18) *Gerard Butler.*		
	Th			★★ Into the Blue (Act, '05)	Adrift (Act, '18) *Shailene Woodley.*			★★★★ The English Patient (Rom, '96) *Juliette Binoche, Ralph Fiennes.*							**Movie**
	F			**Movie**	Winchester (Bio, '18) *Jason Clarke, Helen Mirren.*				★★★ The Fisher King (Dra, '91) *Jeff Bridges, Robin Williams.*					★★ Eight Below (Adv, '06)	
SYFY	M	557	144	★★ Orphan (Hor, '09) *Peter Sarsgaard, Vera Farmiga.*				★★★ The Mummy (Adv, '99) *Rachel Weisz, Brendan Fraser.*				★★ The Mummy Returns (Adv, '01)			
	Tu			The Scorpion King 4: Quest for Power (Adv, '15) *Victor Webster.*					The Scorpion King 3: Battle for Redemption (Act, '11) *Dave Bautista.*					★★ The Scorpion King 2: R...	
	W			**Movie**	★★ The Scorpion King 2: Rise of a Warrior (Act, '08) *Michael Copon.*					Nightmare Shark (Hor, '18) *Rachele Brooke Smith.*				Tremors 6: A Cold Day in ...	
	Th			**CSI: Crime**	**CSI: Crime Scene**		Tremors 6: A Cold Day in Hell (Hor, '18) *Jamie Kennedy.*				Deep Blue Sea 2 (Hor, '18) *Rob Mayes, Danielle Savre.*				**Movie**
	F			**Z Nation**		**Z Nation**		★★★ Source Code (Myst, '11) *Jake Gyllenhaal.*				★★ Planet Terror (Hor, '07) *Rose McGowan.*			
TBS		551	121	**Friends/ Sein.**	**Friends**	**Friends**	**Friends**	**Friends**	**Friends**	**Am.Dad**	**Am.Dad**	**Various**	**Various**	**Various**	**Various**
TCM	M	602	157	★★ Bad Seed (Thril, '00) *Norman Reedus, Luke Wilson.*					★★ A Bucket of Blood		★★★ The Hitch-Hiker (Susp, '53)			★★ Badlands (Dra, '73)	
	Tu			**Movie**	★★★★ The Big Sleep (Myst, '46) *Lauren Bacall, Humphrey Bogart.*					★★ Lady in the Lake (Myst, '46) *Robert Montgomery.*				★★★★ Strangers on a Train	
	W			**Movie**	★★★ Gaslight (Thril, '44) *Joseph Cotton, Ingrid Bergman.*				★ The Man With a Cloak (Dra, '51)			★★ Walk Softly, Stranger (Rom, '50)			**Movie**
	Th			**Movie**	★★ Wildcat Bus (Act, '40)		★ Daredevil Drivers (Dra, '38)			**Truck Busters**		★★ Red Hot Tires (Act, '35) *Lyle Talbot.*			**Movie**
	F			Never Too Late (Com, '65)		★★★ Tarzan, The Ape Man (Adv, '32) *Johnny Weissmuller.*				★★★★ David Copperfield (Rom, '35) *Lionel Barrymore, W.C. Fields.*					**Movie**
TLC*		331	132	**What Not to Wear**		**OutDaughtered**		**OutDaughtered**		**Various**		**Various**		**My 600-lb Life**	
TMC	M	644	467	Mistrust (Dra, '18) *Jane Seymour.*			Last Weekend (Dra, '14) *Patricia Clarkson.*			The Tribes of Palos Verdes (Dra, '17) *Maika Monroe.*				★★★ The Boys Are Back	
	Tu			★★ Maximum Risk (Act, '96)			Rebel in the Rye (Bio, '17) *Kevin Spacey, Nicholas Hoult.*				The Legend of Ben Hall (Act, '17) *Jamie Coffam, Jack Martin.*				
	W			★★ Man on a Ledge (Cri, '12)			The White King (Dra, '16) *Agyness Deyn.*			★★★ The Hours (Dra, '02) *Meryl Streep, Nicole Kidman.*				★★ Cairo Time (Rom, '09)	
	Th			★★ The Pickle (Com/Dra, '93) *Danny Aiello, Dyan Cannon.*				**Sex Pistols**		★★ A Knight's Tale (Adv, '01) *Mark Addy, Heath Ledger.*			★★★ Vertical Limit (Act, '00)		
	F			**Movie**	It's a Party ('Com) *Carl Tart, Ego Nwodim.*			Marshall (Bio, '17) *Josh Gad, Chadwick Boseman.*				★★ Firestarter (Sci-Fi, '84) *Drew Barrymore, David Keith.*			
TNT		553	125	**Super./** (W) Movie/ (Th F) **Golf**		(M Tu) **Supernatural**		(M Tu) **Supernatural**		(M Tu) **Supernatural**		(M Tu) **Super.**	(W) Movie	(M) Movie / (Tu) Movie	
TOON		440	103	**TeenT./TeenT.**	**TeenT./TeenT.**	**TeenT./TeenT.**	**M.Magi**	**Gumball**	**Gumball**	**Gumball**	**Total/Total**	**TeenT./TeenT.**	**TeenT./TeenT.**	**Ben 10/Craig**	**Craig/Craig**
TRAVEL*	M	325	139	**Ghost Asylum**		**Ghost Asylum**		**My Ghost Story**		**My Ghost Story**		**My Ghost Story**		**These Woods are Haunted**	
	Tu			**America Unearthed**		**America Unearthed**		**Destination Truth**		**Destination Truth**		**Destination Truth**		**Mission Declassified**	
	W			**Mountain Monsters**		**Mountain Monsters**		**Mysteries at the Museum**		**Mysteries at the Museum**		**Mysteries at the Museum**		**Mysteries at the Museum**	
	Th			**Scariest Night of My Life**		**Scariest Night of My Life**		**The Dead Files**		**The Dead Files**		**The Dead Files**		**The Dead Files**	
	F			**Paranormal Survivor**		**Paranormal Survivor**		**Paranormal Survivor**		**Paranormal Survivor**		**Paranormal Survivor**		**Ghost Adventures**	
TVLAND		441	127	**A. Griffith**	**Bonanza**		**Gunsmoke**			**Gunsmoke**		**Gunsmoke**		**Gunsmoke**	
USA*		555	123	**NCIS: Los Angeles**		**Chicago P.D.**		**Chicago/ SVU/ NCIS**		**Chicago/ SVU/ NCIS**		**Chicago/ SVU/ NCIS**		**Chicago/ SVU/ NCIS**	
WE		451	230	**Various**		**Various**		**Various**		**Various**		**Various**		**Various**	

D – Spectrum Digital **HT – Hawaiian Telcom** ***Programming on HT may not match the times listed**

News | Movies | Sports

05/13 to 05/17		D	HT	1 PM	1:30	2 PM	2:30	3 PM	3:30	4 PM	4:30	5 PM	5:30	6 PM	6:30
(2) KHON		3	3	Family Feud	Family Feud	The People's Court		Dr. Phil		News	Inside Edition	News	KHON2 News	KHON2 News	Wheel
(4) KITV		4	4	General Hospital		FaceTruth	FaceTruth	The Dr. Oz Show		The Ellen DeGeneres Show		KITV News 5	News	KITV Island News at 6	
(9) KHII		5	5	Paid Program	Paid Program	Access Live		The Doctors		Living 808		Family Feud	Family Feud	Mom	The Big Bang
(5) KGMB		7	7	The Young and the Restless		The Talk		Millionaire?	Millionaire?	Jeopardy!	Jeopardy!	News	Evening News	Hawaii News	Ent. Tonight
(11) KHET		10	11	Various	Various	Various	Various	Wild Kratts	WordGirl	Arthur	Odd Squad	Various	Business	World News	News
(13) KHNL		8	8	Days of Our Lives		This Minute	This Minute	Hot Bench	Hot Bench	Judge Judy	Judge Judy	News	Hawaii News	NBC News	Modern Fam
(14) KWHE		11	14	Various	Various	Various	Various	AmericaCourt	AmericaCourt	Judge Faith	Judge Faith	Steve Harvey	Steve Harvey	A. Griffith	A. Griffith
(20) KIKU		9	20	Various		Rocket/Paid	Paid Program	Paid Program	Paid Program	You're My Home		Balitang	TV Patrol		Kuru Kuru
KFVE		22	13	Extra	TMZ	The List	Last Man St.	TMZ Live!		The Wendy Williams Show		Goldberg	Hawaii News	Hawaii News	Hawaii News
(26) KAAH*		26	26	Various	Potter Touch	Praise/ Faith	(W) T.Point	Various	Various	Various	Various	Praise	(W) History	Various	Various
(32) KBFD		2	6	Various		(Tu W) Haechi / (Th F) Big Issue			Various	KBFD News	Paid Program			Religious	Various
(44) KWBN			44	Various	John Hagee	Gospel Truth	Table Talk	Marcus and Joni Lamb		Various	Various	Various	K. Copeland	Life Today	Enjoying Life
(46) KHLU		35	-	Tenias Que Ser Tu		Sin Tu Mirada		El gordo y la flaca		Primer impacto		P. Luche	Noticiero	La rosa de Guadalupe	
(66) KPXO	M	27	27	Criminal Minds		Criminal Minds		Criminal Minds		Criminal Minds		Criminal Minds		Criminal Minds	
	Tu			Criminal Minds		Criminal Minds		Criminal Minds		Criminal Minds		Criminal Minds		Criminal Minds	
	W			Blue Bloods		Blue Bloods		Blue Bloods		Blue Bloods		Blue Bloods		Blue Bloods	
	Th			Chicago P.D.		Chicago P.D.		Chicago P.D.		Chicago P.D.		Chicago P.D.		Chicago P.D.	
	F			CSI: Crime Scene		CSI: Crime Scene		CSI: Crime Scene		CSI: Crime Scene		CSI: Crime Scene		CSI: Crime Scene	
A&E		547	129	Various	S.Wars	Various	LivePD	Various	LivePD	Various	(M) Live PD	Various	(M) Live PD	Various	
AHC*		345	137	Various		Various		Various		Various		Various		Various	
AMC		600	159	Movie			Movies					Movies			
ANPL	M	329	107	Alaska: Frozen Edge		Alaska: Frozen Edge		Alaska: Frozen Edge		Alaska: Frozen Edge		Alaska: Frozen Edge		Alaska: Frozen Edge	
	Tu			Lone Star Law		Lone Star Law		Lone Star Law		Lone Star Law		Lone Star Law		Lone Star Law	
	W			North Woods Law		North Woods Law		North Woods Law		Northwest Law		Northwest Law: Uncuffed			
	Th			River Monsters		River Monsters		River Monsters		River Monsters		Fish or Die		Jeremy Wade's Dark Waters	
	F			I Was Prey		I Was Prey		I Was Prey		I Was Prey		NatureSolved	NatureSolved	Extinct or Alive	
BRAVO	M	560	237	Southern Charm		Southern Charm		Southern Charm		Vanderpump Rules		VanderpumpR cont'd next		VanderpumpR cont'd May 20	
	Tu			Beverly Hills		Beverly Hills		Beverly Hills		Beverly Hills		Beverly Hills		Beverly Hills	
	W			S. Charm	Southern Charm		Southern Charm cont'd next		Southern Charm Pt. 2 of 2			Southern Charm (SP)		The Real Housewives	
	Th			Million Dollar	Million Dollar List		Million Dollar List		Project Runway			Best Room Wins		Project Runway	
	F			Housewives Atl. cont'd next		Housewives Atl. cont'd next		Housewives Atlanta Pt. 3 of 3		★★ Legally Blonde 2: Red, White and Blonde (Com, '03)				★★ Legally Blonde	
CNBC		116	176	Greed/ Shark T./ Boss		Greed/ Shark T./ Boss		Greed/ Shark T./ Boss		Various		Various		Various	
CNN		113	172	OutFront		Anderson Cooper 360		Cuomo Prime Time		CNN Tonight		CNN Tonight		Anderson Cooper 360	
COMEDY		545	142	Parks	Various	Various	Various	Office	Various	(Th) Office	Various	Office	Office	Various	Various
CSPAN		45	61	Public Affairs Event				Politics & Public Policy Today						Politics & Public	
CW		93	2	In Providence	In Providence	Paid Program	Paid Program	The Jerry Springer Show		Maury		Dr. Phil		Access	Two 1/2 Men
DISC	M	333	131	Fast N' Loud		Street Outlaws		Street Outlaws		Street Outlaws		Street Outlaws: Full Throttle		Street Outlaws	
	Tu			Deadliest Catch		Deadliest Catch		Deadliest Catch		Deadliest Catch: On Deck		Deadliest Catch		Deadliest Catch	
	W			Expedition Unknown		Exp. Unkown 1/2 cont'd next		Exp. Unkown Pt. 2 of 2		Expedition Unknown		Expedition Unknown		Expedition Unknown	
	Th			Naked and Afraid XL		Naked and Afraid		Naked and Afraid		Naked and Afraid		Naked and Afraid		Naked and Afraid	
	F			Gold Rush		Gold Rush		Gold Rush		Gold Rush		Gold Rush: Parker's Trail		Gold Rush	
DISNEY*		444	98	PJ Masks	PJMasks	Mickey	Miraculous	DuckTales	BigHero6	BigCityGreen	BigCityGreen	Various	Jessie/ Jessie	Movie	Coop & Cami
E!*		549	24	Kardash	(W) SexCity	Kardash	(W) SexCity	Various	Chrisley	Various	(Tu) Chrisley	Kardash	(Tu) Chrisley	Kardash	(Tu) Chrisley
ESPN		222	70	Various		Jump/ Count	(Tu) NBADraft	(Tu Th) Basketb./(F) Softball		(M W) SportsCenter		(M W) SportC	(Tu Th) SC	SprtC/ SprtC With Scott Van Pelt	
ESPN2		224	74	NFL/ '99ers/ Softball		Poker/ Soccer	Basket./ J & J	Poker/ eSports/ Softball		Poker '18 World Series/ Soccer		UFC 185/ UFC Main/ Softball		(Tu) MMA Show/(Th) eSports	
FILI		688	320	Ngayon at K	Halik	Barangay/TFC/TV Patrol		Various	Balitang	FPJ Ang Probinsyano		Ngayon at K	Playhouse	Halik	
FNC		109	178	The Story		Tucker Carlson Tonight		Hannity		The Ingraham Angle		Fox News @ Night		Tucker Carlson Tonight	
FOOD	M	321	231	Best Baker in America		Best Baker in America		Best Baker in America		Best Baker in America		Best Baker in America		Best Baker in America (SP)	
	Tu			Chopped Pt. 1 of 4 cont'd next		Chopped Pt. 2 of 4 cont'd next		Chopped Pt. 3 of 4 cont'd next		Chopped Pt. 4 of 4		Chopped		Chopped	
	W			Guy's Grocery Games		Guy's Grocery Games		Guy's Grocery Games		Guy's Grocery Games		Guy's Grocery Games		Guy's Grocery Games	
	Th			Beat Flay	Beat Flay	Beat Flay	Beat Flay	Beat Flay	Beat Flay	Chopped		Chopped		Chopped	
	F			Diners...Dives	Diners...Dives	Diners...Dives	Diners...Dives	Diners...Dives	Diners...Dives	Diners...Dives	Diners...Dives	Diners...Dives	Diners...Dives	Diners...Dives	Diners...Dives
FREE*		538	122	The Middle	The Middle	The Middle	Movie	The Middle	The Middle	The Middle	Movie	Movie	Movie	Movie	(M) Movie
FSW	M	226	-	Pre-game	Baseball Los Angeles Angels at Minnesota Twins			MLB Site: Target Field Minneapolis, Minn.			Post-game	Baseball Los Angeles Angels at Minnesota Twins		MLB	
	Tu			Pre-game	Baseball Los Angeles Angels at Minnesota Twins			MLB Site: Target Field Minneapolis, Minn.			Post-game	Baseball Los Angeles Angels at Minnesota Twins		MLB	
	W			Poker WPT		Cliff Diving		Crashed Ice Edmonton, Alta.		Baseball Los Angeles Angels at Minnesota Twins		MLB Site: Target Field Minneapolis, Minn.			
	Th			Arenacross	Motocross X-Fighters		Spotlight	Bowling Playoffs		PBA Site: Bayside Bowl Portland, Me.		Mixed Martial Arts Lights Out			
	F			Destination	Golf Life	Focused	Arenacross Greensboro, N.C.		Pre-game	Baseball Kansas City Royals at Los Angeles Angels		MLB Site: Angel Stadium Anaheim, Calif.			
FSWPT		228	-	Various	(Th F) Baseball	(M) Cliff Diving/(W) Bowling		(M) C. Ice/(Tu) Arenacross		Various	Various	Various	(Tu) Diving	(Th) Boxing	(Tu) C. Ice
FX		554	124	(W) Movie	Movies	(Th) Movie				Movies		(Th) Movie			
GOLF		216	86	PGAChamp	(F) Live From the PGA Championship			Driven	Col.Golf	(M) PGA Championship		(M) PGA Tour	(M) Learn	(M) PGA Championship	
HALL		452	128	Movies		(F) Movie		Movies		(F) Movie		Movies		(F) Movie	
HGTV	M	323	232	Love It or List It		Love It or List It		Love It or List It		Love It or List It		Love It or List It		Love It or List It	
	Tu			Fixer Upper		Fixer Upper		Fixer Upper		Fixer Upper		Fixer Upper		Fixer Upper	
	W			Buying and Selling		Buying and Selling		Buying and Selling		Buying and Selling		Buying and Selling		Buying and Selling	
	Th			HGTV Smart Home		Flip or Flop	Flip or Flop	Flip or Flop	Flip or Flop	FlipFloVegas	FlipFloVegas	FlipFloVegas	FlipFloVegas	FlipFloVegas	FlipFloVegas
	F			Fixer Upper		Fixer Upper		Fixer Upper		Fixer Upper		Fixer Upper Special		Fixer Upper	
HISTORY	M	327	133	American Pickers		American Pickers		American Pickers		American Pickers		American Pickers		American Pickers	
	Tu			Lost Gold of World War II		Lost Gold of World War II		The Curse of Oak Island		The Curse of Civil War Gold		Civil War Gold		The Curse of Civil War Gold	
	W			Pawn Stars	Pawn Stars	Pawn Stars		Forged in Fire		Forged in Fire		Forged in Fire		Forged in Fire	
	Th			American Pickers		American Pickers		Swamp People		Swamp People: Outdoors		Swamp People: Outdoors		Swamp People: Outdoors	
	F			Ancient Aliens		Ancient Aliens		Ancient Aliens		Ancient Aliens		Ancient Aliens: Declassified			

D – Spectrum Digital HT – Hawaiian Telcom *Programming on HT may not match the times listed

News Movies Sports

05/13 to 05/17		D	HT	1 PM	1:30	2 PM	2:30	3 PM	3:30	4 PM	4:30	5 PM	5:30	6 PM	6:30
HBO	M	611	502	★★ Pacific Rim Uprising		Last Week	★ The Predator (Act, '18) *Olivia Munn, Boyd Holbrook.*				Game of Thrones			Chernobyl	
	Tu			Movie	Home Videos	★★ 50 First Dates (Rom, '04) *Adam Sandler.*				Wyatt Cenac	Vice News	What's My Name: Ali Pt. 1 of 2 cont'd next			Muhamm. Ali
	W			Foster				★★ Date Night (Com, '10) *Tina Fey.*			Vice News	HBO First Look/★ Night School (Com, '18) *Kevin Hart.*			
	Th			★ Mamma Mia! Here We Go...		Last Week	★★ The Nun (Hor, '18) *Taissa Farmiga, Demián Bichir.*				Vice News	★★ Crazy Rich Asians (Com, '18) *Constance Wu.*			
	F			Gentleman Jack		HBO First Look/★★ BlacKkKlansman (Bio, '18) *John David Washington.*					Vice News	★★ Signs (Thril, '02) *Joaquin Phoenix, Mel Gibson.*			
HBO2		612	503	Movie	Movie/ 1stLook	Various	Veep/ Veep	Various	Movie/ Thrones	(M) Bill Maher		Various	(Th) GentJack	Various	Various
LIFE		448	226	(M) Movie/(Th) Celebrity W...		(Th) Wife Sw.	Movie	(M) Movie/(Th) Celebrity W...		(Th) Little Women: Atlanta		Various		(Th) Little Women: Atlanta	
MAX	M	622	515	Movie	★ The Darkness (Hor, '16) *Kevin Bacon.*			★★ Bad Girls (West, '94) *Drew Barrymore.*				Warrior	★★ 127 Hours (Adv, '10) *James Franco.*		
	Tu			Movie	★★ Bruce Almighty (Com/Dra, '03)			★★★ The Greatest Showman (Bio, '17) *Hugh Jackman.*				★★ Anchorman: The Legend of Ron Burg...		Movie	
	W			Movie	★ Term Life (Dra, '16) *Hailee Steinfeld, Vince Vaughn.*				★★ The Beguiled (Dra, '17) *Nicole Kidman.*			★ Truth or Dare (Hor, '18) *Lucy Hale.*		Movie	
	Th			Movie	★ Birth of the Dragon (Act, '16) *Philip Ng.*			★ The Warrior's Way (Act, '10) *Dong-gun Jang.*				★ My Soul to Take (Hor, '10) *John Magaro.*		Movie	
	F			★★ Resident Evil: Apocal...		★★ Blade Runner 2049 (Sci-Fi, '17) *Harrison Ford, Ryan Gosling.*						★★ The Day After Tomorrow (Act, '04) *Dennis Quaid.*			
MSNBC		107	175	Hardball		All In With Chris Hayes		The Rachel Maddow Show		The Last Word		The 11th Hour		The Rachel Maddow Show	
NATGEO		347	130	Various		Various		Various		Various		Various		Various	
NGN		677	-	Various	Seishun/Brain	Various	Otona	PONPON/Erin	Erin/Utagoe	Various	Various	Manpuku	PONPON/News	(Tu) News	Brain/News
NICK		446	100	SpongeBob	SpongeBob	Loud House	Loud House	Loud House	Loud House	Various	Subs.	Various	(Tu) Sponge	(M Tu) F.House	(M-W) F.House
OC16	M	16	89	Softball Goodwill Classic				Post-game	Mokan Nokan	Fishing Adv.	Brown Bags	Sports	Generations	Da Braddahs	R. Mabuyer
	Tu			Sports Peopl	Ocean	RusselRoost	Showcase	Pilates	Da Braddahs	Flhi Girlz	Board Stories	Wed. Parlor	Painting	Fishing Adv.	B.R.A.V.E. TV
	W			Sports	Tiny TV		Fishing Adv.	Cookin' Cutty	R. Mabuyer	Outside HI	Every Hawaii	Japan	Champ Show	Ocean	Painting
	Th			Building	Pilates	B.R.A.V.E. TV	Cook Haw'n	Island Driver	Hawaii Goes Fishing		Skin Diver	Soul Surfers	The Pet Hui	Cookin' Cutty	Fishing Adv.
	F			Hawaii Fish	Think Tech	Champ Show	Wed. Parlor	Painting	Japan	Cook Haw'n	Board Stories	Ocean	Pakele Live	Island Driver	Sports Peopl
OCSPT	M	12	-	Football Classics Wyoming vs. Hawaii NCAA			Volleyball BWC Tournament UC Irvine vs. Hawaii NCAA				Volleyball UC Santa Barbara vs. Hawaii NCAA			Basketball L.B./Haw.	
	Tu			Basketball Long Beach State at Hawaii NCAA			Football Classics Hawaii vs. San Jose State NCAA							Basket. Classics NAU/Haw.	
	W			Basket.	Volleyball BWC Tournament UC Irvine vs. Hawaii NCAA				Basketball UC Santa Barbara vs Hawaii			Basketball Classics Alabama A&M vs. Hawaii NCAA			
	Th			Baseball	Basketball Cal Poly vs. Hawaii NCAA			Volleyball USC vs. Hawaii NCAA				Volleyball UC Santa Barbara vs. Hawaii NCAA			
	F			Football Classics Duquesne vs. Hawaii NCAA				Baseball CSU Bakersfield at Hawaii NCAA Honolulu, Hawaii						Game On!	Baseball
OLELO53	M	53	53	Sports Programming										Arts Programming	
	Tu			ArtsProgram.	Artists	Arts Programming			Ko'olauloa Battle of the Books			Leon & Malia	ArtsProgram.	Now That You Asked Me	
	W			Community Programming		Short Take Block			Oahu Speaks	VN- TV	Democracy	Community Programming		Educational	Island Focus
	Th			HART Board Meeting		Cultural/ Ethnic Programming			HI Memories	Beauties and Festivities		Hawaii Okinawa Today		Maimoaga I Samoa	
	F			Motu O Fiafiaga		Samoa Mo Samoa		Pacific Islander Programming						Native Hawaii Programming	
OLELO54		54	54	Social/ Political Programming							(F) I Mauli Ola	(F) Conserve	News	Social Programming	
OLELO55		55	55	Destiny/ Insp.	(M) Interv.	(M) Insp./(Tu) Reunion Ch.		Awaken	Various	Various	(M) Insp.	Various	Empower/ Insp.	Various	(M Th) Insp.
OWN*		343	242	Various		Various		Various		Various		Various	(W) Yes Dress	Various	(W) Yes Dress
OXY		558	229	Various		Various		Various		Various		Various		Various	
PARMT		559	141	2½Men/ Mom	2½Men/ Mom	2½Men/ Mom	2½Men/ Mom	(M) Cops/Mom	(M) Cops/Mom	(M) Cops/Mom	(M) Cops/Mom	Various	Cops/ Mom	Cops	(M) Cops
SHOW*	M	633	451	★★★★ There Will Be Blood		★ The Foreigner (Act, '17) *Pierce Brosnan, Jackie Chan.*				ALL ACCESS	Billions		Cartoon	Billions	
	Tu			Movie	★★★ I Feel Pretty (Com, '18) *Rory Scovel, Amy Schumer.*			★★★ The Help (Dra, '11) *Viola Davis, Emma Stone.*						WuTangClanMicsandMen	
	W			Movie	★★ Herbie: Fully Loaded (Com, '05) *Lindsay Lohan.*				★★ The Lizzie McGuire Movie (Com, '03)			★★ The Back-Up Plan (Rom, '10) *Jennifer Lopez.*			
	Th			★★ Black Hawk Down (Act, '01) *Eric Bana, Josh Hartnett.*		Billions				★★★ Into the Wild (Adv, '07) *Emile Hirsch.*				★ Adrift (Act, '18)	
	F			★★ Eight Below (Adv, '06)		★★★ Outbreak (Thril, '95) *Rene Russo, Dustin Hoffman.*				★★ The Kingdom (Act, '07) *Chris Cooper, Jamie Foxx.*				WuTangClanMicsandMen	
SYFY	M	557	144	★★ The Mummy Returns (Adv, '01)			★★ The Mummy: Tomb of the Dragon Emperor (Act, '08) *Brendan Fraser.*					★★ The Scorpion King (Act, '02)			
	Tu			★★ The Scorpion King 2: Rise of a Warrior			★★ The Scorpion King (Act, '02)				★★ Doom (Sci-Fi, '05) *Dwayne Johnson, Karl Urban.*				
	W			★ Tremors 6: A Cold Day in ...		★★ Limitless (Myst, '11) *Bradley Cooper.*				★★★★ John Carter (Act, '12) *Lynn Collins, Taylor Kitsch.*					
	Th			★★ Deep Blue Sea (Hor, '99)			★★★★ Skyfall (Act, '12) *Helen McCrory, Daniel Craig.*						★★ 47 Ronin (Act, '13) *Keanu Reeves.*		
	F			★★ Land of the Lost (Adv, '09) *Anna Friel, Will Ferrell.*				★★ 47 Ronin (Act, '13) *Hiroyuki Sanada, Keanu Reeves.*					★★ The Magnificent Seven (West, '16)		
TBS		551	121	Various	Various	Various	Various	Fam.Guy	Fam.Guy	Various	Various	Various	Various	Fam.Guy	Fam.Guy
TCM	M	602	157	★★ Badlands (Dra, '73)		★ The Eyes of Orson Welles (Doc, '18) *Mark Cousins.*				★★★ The Trial (Dra, '63) *Orson Welles, Anthony Perkins.*				★★ Mr. Arkadin (Dra, '55)	
	Tu			★★★★ Strangers on a Train		★★★ The Shop Around the Corner (Rom, '40)				★★★ The Bride Came C.O.D. (Com, '41) *Bette Davis.*				★★ A Girl, a Guy and a Gob	
	W			★★★★ The Magnificent A...		★★★★ Hud (Dra, '63) *Patricia Neal, Paul Newman.*				★★★ Butch Cassidy and the Sundance Kid (Adv, '69)				★★★ Life & Times of Judg...	
	Th			★ Violent Road (Adv, '58)		★★★ Hollywood Canteen (Mus, '44) *Jack Carson, Bette Davis.*					★★★ Tender Comrade (War, '43) *Ginger Rogers.*			Movie	
	F			★★ The Bishop Misbehaves		★★★ A Blueprint for Murder (Myst, '53)			★★★★ All About Eve (Dra, '50) *Anne Baxter, Bette Davis.*					★★ The Last Challenge	
TLC*		331	132	(Tu F) My 600-lb Life		Four Weddings		Four Weddings		90 Day Fiancé		(M-W) Day Fiancé/(Th) TBA		SayYes	Yes Dress
TMC	M	644	467	Movie	★★ A Single Man (Dra, '09) *Julianne Moore, Colin Firth.*			★ Get the Girl (Act, '17) *Justin Dobies.*				★★ Ghost World (Com, '01) *Thora Birch.*			
	Tu			★ Marshall (Bio, '17) *Josh Gad, Chadwick Boseman.*				★★ St. Elmo's Fire (Dra, '85) *Demi Moore, Rob Lowe.*				★★★ Groundhog Day (Com, '93) *Bill Murray.*		Movie	
	W			Movie	★ The Sense of an Ending (Dra, '17) *Jim Broadbent.*				★ Cheri (Dra, '09) *Michelle Pfeiffer.*			★★★ The Hours (Dra, '02) *Meryl Streep, Nicole Kidman.*			
	Th			★★★ Vertical Limit		★★★ Youth in Revolt (Com/Dra, '09)			★ Friends With Money (Dra, '06)			★★ How to Lose a Guy in 10 Days (Com, '03)			
	F			★ Baby Driver (Act, '17) *Ansel Elgort, Kevin Spacey.*				★ 7 Days in Entebbe (Cri, '18) *Rosamund Pike, Daniel Bruhl.*				★★★★ There Will Be Blood (Dra, '07) *Daniel Day-Lewis.*			
TNT		553	125	(Th) Super.	(F) Tip-Off	Various	(M) Movie	(Th) Supernatural		(Th) Bones		Various		(W) Animal King/(F) Claws	
TOON		440	103	Gumball	Gumball	Total/Total	Various	TeenT./TeenT.	TeenT./TeenT.	Gumball	BareBear	Samurai	Amer. Dad	Am.Dad	BobBurg.
TRAVEL*	M	325	139	These Woods are Haunted		These Woods are Haunted		Haunted Hospitals		Haunted Hospitals		Paranormal 911		Paranormal 911	
	Tu			Mission Declassified		Mission Declassified		Mission Declassified		Mission Declassified		America Unearthed		America Unearthed	
	W			Mysteries at the Museum		Mysteries at the Museum		Mysteries at the Museum		In Search of Monsters		In Search of Monsters		In Search of Monsters	
	Th			The Dead Files		The Dead Files		The Dead Files		The Dead Files		The Dead Files			
	F			Ghost Adventures		Ghost Adventures		Ghost Adventures		Ghost Adventures					
TVLAND		441	127	M*A*S*H	M*A*S*H	M*A*S*H	M*A*S*H	Griffith	(Th F) Griffith	Griffith	A. Griffith	Ray/ Ray	Ray/ Ray	Ray/ Ray	Ray/ 2½Men
USA*		555	123	Chicago/ SVU/ NCIS		Chicago/ SVU/ NCIS		Chicago/ SVU/ NCIS		Chicago/ SVU/ NCIS		Chicago/ SVU/ NCIS		Various	(Tu) Modern
WE		451	230	Various		Various		Various		Various		Various		Various	

D – Spectrum Digital HT – Hawaiian Telcom *Programming on HT may not match the times listed

News | Movies | Sports

05/13	D	HT	7 PM	7:30	8 PM	8:30	9 PM	9:30	10 PM	10:30	11 PM	11:30	12 AM	12:30	S1	S2
(2) KHON	3	3	9-1-1 (N) ▢		Paradise Hotel (N) ▢		News (N) ▢	News (N) ▢	News (N) ▢	BigBang ▢	Mom ▢	2½Men ▢	Showdown ▢	Pawn Star ▢	2	2
(4) KITV	4	4	The Bachelorette (SP) (N) ▢				The Fix "Jeopardy!" (N) ▢		News (N) ▢	Jimmy Kimmel Live ▢		Nightline ▢	KITV News ▢	Paid ▢	4	4
(9) KHII	5	5	News (N) ▢	KHON2 (N) ▢	Law & O: CI "Assassin" ▢		Law & Order: C.I. ▢		Access ▢	Daily (N) ▢	DailyMail ▢	Dateline ▢		The Game ▢	5	5
(5) KGMB	7	7	BigBang ▢	BigBang ▢	The Code "1st Civ Div" (N) ▢		Bull "Pillar of Salt" (N) ▢		News (N) ▢	The Late Show ▢		James Corden (N) ▢		ET (N) ▢	9	9
(11) KHET	10	11	News (N) ▢	Na Mele ▢	Antiques Roadshow (N) ▢		Antiques Roadshow ▢		Independent Lens "Harvest Season" (N) ▢			Amanpour/Company (N) ▢		Masterp. ▢	11	11
(13) KHNL	8	8	The Voice "The Top 8 Semi-Final Performances" (N) ▢				The Enemy Within (N) ▢		News (N) ▢	The Tonight Show ▢		Seth Meyers (N) ▢		Last Call ▢	13	13
(14) KWHE	11	14	Heartland "Hotshot" ▢		Mad About ▢	Mad About ▢	NwsRadio ▢	NwsRadio ▢	Celeb ▢	50Plus ▢	A. Griffith ▢	A. Griffith ▢	Who'sBoss ▢	Who'sBoss ▢	14	-
(20) KIKU	9	20	Soko Ga Japan ▢		Prison Princesses ▢		News Express FCI (N) ▢		Paid ▢	Windward ▢	Paid ▢	Paid ▢	Paid ▢	Paid ▢	20	20
KFVE	22	13	HI Now ▢		Chicago P.D. ▢		News (N) ▢	Black-ish ▢	Rules ▢	Live PD ▢	News ▢	Black-ish ▢	Extra ▢	Friends ▢		
(26) KAAH*	26	26	Uninvited ▢	S.Hannen	History ▢	John Gray ▢	Praise ▢		Dual Revelation		John Gray ▢	S. Furtick ▢	Enjoy-Life ▢	Gospel ▢	-	-
(32) KBFD	2	6	World (N)	Haechi (N) ▢			News ▢ /Gangnam ▢		My Golden Life (N) ▢		KBFD News (N) ▢		Off Air ▢		-	-
(44) KWBN		44	Marcus and Joni Lamb		Table Talk	Reflection ▢	Super. ▢	Reflections ▢		Reflections ▢		J. Prince	Marriage ▢	R. Parsley ▢		
(46) KHLU	35	-	La Reina Soy Yo (P) (N)				Por Amar Sin Ley		Impacto ▢	Noticie. ▢	Contacto Deportivo ▢		La rosa de Guadalupe ▢		-	-
(66) KPXO	27	27	Crim. Minds "The Bond" ▢		Criminal Mind "Hostage" ▢		Criminal Minds ▢		Criminal Minds "Derek" ▢		C.Minds "The Sandman" ▢		Criminal Minds ▢			
A&E	547	129	Live Rescue (N) ▢		Live PD ▢	Live PD ▢	Live PD ▢	Live PD ▢	Live Rescue ▢				Live PD ▢	Live PD ▢	118	265
AHC*	345	137	WW II "Red Sun Rampant" ▢		World War II in Color ▢		WW II "Britain at Bay" ▢		Against the Odds ▢		Against the Odds ▢		Hardcore Heroes ▢		195	287
AMC	600	159	"I, Robot"	★★ "Lara Croft: Tomb Raider" *Angelina Jolie.* ▢			★★★ "The Punisher" ('04, Act) *Thomas Jane.* ▢						Into the Badlands ▢		131	254
ANPL	329	107	Alaska: Frozen Edge (N) ▢		Alaska: Frozen Edge (N) ▢		Alaska "Atz's Assistance" ▢		Alaska: Frozen Edge ▢		Alaska: Frozen Edge ▢		Alaska "Jewel of a Visit" ▢		184	282
BBCA	341	135	Movie	★★ "Mr. and Mrs. Smith" ('05, Act) *Brad Pitt.* ▢					★★ "Pompeii" ('14, Adv) *Kit Harington.* ▢					"Super 8"	135	264
BRAVO	560	237	Summer House (N) ▢		Watch (N) ▢	Vanderpump Rules ▢		SumHouse "Wing-Mom" ▢		Hollywood Medium ▢		Hollywood Medium ▢		Watch ▢	129	237
CNBC	116	176	American Greed: Scam ▢		Paid ▢	Paid ▢	Paid ▢	Paid ▢	Street Signs ▢		Worldwide Exchange ▢		Squawk Box ▢		208	355
CNN	113	172	Cuomo Prime Time		CNN Tonight ▢		CNN Tonight ▢		Early Start ▢		Early Start ▢		New Day		200	202
COMEDY	545	142	The Office ▢	The Office ▢	The Daily Show (N) ▢		SouthPk ▢	SouthPk ▢	SouthPk ▢	SouthPk ▢	SouthPk ▢	SouthPk ▢	SouthPk ▢	SouthPk ▢	107	249
CSPAN	45	61	Politics & Public Policy Today ▢				Public Affairs Event ▢								210	350
CW	93	2	LegendsTomorrow (N) ▢		Arrow (N) ▢		BigBang ▢	Jokers ▢	Dateline ▢		The People's Court (N) ▢		Divorce ▢	Divorce ▢	3	395
DISC	333	131	Diesel Brothers (N) ▢		Diesel "Clash of the Titan" ▢		Street Outlaws ▢		Diesel Brothers ▢		Diesel "Clash of the Titan" ▢		Street Outlaws: Full ▢		182	278
DISNEY*	444	98	Jessie ▢	Jessie ▢	Sydney ▢	Sydney ▢	Jessie ▢	Jessie ▢	Sydney ▢	CoopCami ▢	Cat Noir ▢	Bunk'd ▢	Bizaard. ▢	Bizaard. ▢	173	291
E!*	549	240	E! News (N) ▢		Botched ▢		Botched ▢		Botched ▢		Tonight ▢	Nightly (N) ▢	Sex & City ▢	Sex & City ▢	114	236
ESPN	222	70	SportsCenter (N) ▢		SportsCenter (N) ▢		MLB Baseball Milwaukee vs Philadelphia ▢				SportsCenter ▢		SportsCenter ▢		140	206
ESPN2	224	74	UFC UFC 185 ▢		NowNever	UFC Main ▢	SportsCenter ▢		SportsCenter ▢		E:60 ▢		Golic and Wingo (L)		144	209
FILI	688	320	Kadenang	Los Bastard	Boy Abunda	Bandila ▢	Balitang ▢	Magandang Buhay ▢		It's Showtime ▢					-	-
FNC	109	178	Hannity ▢		Fox News @ Night				Fox and Friends First ▢		Fox and Friends First ▢		Fox and Friends ▢		205	360
FOOD	321	231	DuffCake ▢	Duff Cake ▢	To Be Announced ▢		Best Baker "Royal Cakes" ▢		Duff Cake ▢	Duff Cake ▢	To Be Announced ▢		Best Baker in America ▢		110	231
FREE*	538	122	★★ "13 Going on 30" *Jennifer Garner.* ▢				★★★ "Pitch Perfect" ('12, Com) *Anna Kendrick.* ▢				The 700 Club ▢		"A Cinderella Story" ▢		180	311
FSW	226	-	Baseball ▢	Post-game ▢	WPT Poker ▢		MLB Baseball Los Angeles Angels at Minnesota Twins ▢				Post-game ▢	Angels ▢	Paid ▢	Paid ▢	-	692
FSPT	228	-	NHRA Drag Racing -- Atlanta, Ga. ▢						Boxing Classics Site: Place Bell -- Laval, Que. ▢				Paid ▢	Paid ▢	-	-
FX	554	124	★★★ "The Martian" ('15, Adv) *Matt Damon.* ▢						Mike&M. ▢	Mike&M. ▢	Mike&M. ▢	Better ▢	Paid ▢	Paid ▢	136	248
GOLF	216	86	PGA Championship		PGA Tour	Learn ▢	Live From the PGA Championship				PGA Tour	PGA Tour	PGA Championship		401	218
HALL	452	128	G. Girls ▢	G. Girls ▢	G. Girls ▢	G. Girls ▢	G. Girls ▢	G. Girls ▢	Frasier ▢	Frasier ▢	Frasier ▢	Frasier ▢	Frasier ▢	Frasier ▢	185	312
HGTV	323	232	Love It or List It ▢		Love It or List It ▢		Mansions ▢	Mansions ▢	Nest (N) ▢	House (N) ▢	H.Hunt ▢	H.Hunt ▢	Mansions ▢	Mansions ▢	112	229
HISTORY	327	133	Knightfall (N) ▢		American Pickers ▢		Knightfall ▢		Pickers "Big Top Picks" ▢		Pickers "Pick This Way" ▢		American Pickers ▢		120	269
HBO	611	502	Gentleman Jack (N) ▢		Chernobyl ▢		Gentleman Jack ▢		★★ "The Girl Next Door" *Emile Hirsch.* ▢				Real Sports ▢		303	504
HBO2	612	503	"Splice" ▢	★★ "Repo Men" ('10, Sci-Fi) *Jude Law.* ▢				Rock and Roll Hall of Fame "2019 Induction Ceremony" ▢						Movie	304	505
KBS	80	-	News ▢ /It's My Life ▢		News ▢	Screening Humanity ▢		LeftWife	Women's Composure		It's My Life ▢	Wonderful Days			-	-
LIFE	448	226	"I Am Somebody's Child: The Regina Louise Story"				"Abducted: The Carlina White Story" *Keke Palmer.* ▢				"I Am Somebody's Child: The Regina Louise Story"				108	276
LMN	449	227	"My Daughter Was Stolen" ('17, Thril) *Katie Boland.* ▢				"Mommy's Little Angel" ('18, Dra) *Amanda Clayton.* ▢				"My Daughter Was Stolen" ('17, Thril) *Katie Boland.* ▢				109	253
MAX	622	515	"Blindspotting" ('18, Com) *Daveed Diggs.* ▢				"The Little Stranger" ('18, Dra) *Domhnall Gleeson.* ▢				"Thoroughbreds" *Anya Taylor-Joy.* ▢			Movie	311	516
MSNBC	107	175	The Last Word ▢		The 11th Hour ▢		All In With Chris Hayes ▢		The 11th Hour ▢		First Look (N) ▢		Morning Joe (N) ▢		209	356
NATGEO	347	130	Inside "Rocket Man" ▢		Inside North ▢		Inside "Rocket Man" ▢		Inside North ▢		World's "Hunger Games" ▢		Deadliest "Lady Killers" ▢		186	276
NGN	677	-	Manpuku ▢	Bokura (N) ▢		Brain/Mentai	JinActor ▢	News (N) ▢	News ▢	Brain ▢ /Bokura ▢		SwtBrd ▢	Taikoban ▢	Enka ▢	-	-
NICK	446	100	Friends ▢	Friends ▢	Friends ▢	Friends ▢	Friends ▢	Friends ▢	Mom ▢		Mom ▢	Mom ▢	Mom ▢	Queens ▢	171	300
OC16	16	89	Sports P ▢	Cook. ▢	Pet Hui ▢	U Da Kine ▢	Driver (N) ▢	Outside HI ▢	SoulSurf ▢	Tiny TV (N) ▢		Crafting ▢	Braddahs ▢	R. Mabuyer	-	-
OCSPT	12	-	NCAA Basket. L.B./Haw. ▢		NCAA Baseball Oregon at Hawaii Site: Les Murakami Baseball Stadium -- Honolulu, Hawaii ▢								Paid ▢	Paid ▢	-	-
OLELO53	53	53	Graduation "Live Spring 2019 Commencement" ▢				Arts Programming ▢		Oahu Speaks	Short Take Block			Movies "Go Doorman Go"		-	-
OLELO54	54	54	Social/ Political Programming ▢								Democracy Now! ▢		Social Programming ▢		-	-
OLELO55	55	55	Inspirational Programming ▢					In the Sanctuary		As We Gather ▢		Inspiration ▢	Classic Arts Showcase ▢		-	-
OWN*	343	242	Deadline ▢		Dateline "Taken" ▢		Dateline "The Informant" ▢		Deadline ▢		Dateline "Taken" ▢		Dateline ▢		189	279
OXY	558	229	Snapped ▢		In Ice Cold Blood ▢		Buried in the Backyard ▢		Murder for Hire ▢		Buried in the Backyard ▢		Snapped ▢		127	251
PARMT	559	141	Cops (N) ▢	Cops ▢	Cops ▢	Cops ▢	Cops ▢	Cops ▢	Cops ▢	Cops ▢	Cops ▢	Cops ▢	Cops ▢	Cops ▢	241	241
SHOW*	633	451	The Chi "A Leg Up" ▢		DesMero ▢	The Chi "A Leg Up" ▢		DesMero ▢	Cartoon ▢		"Elizabeth Harvest" *Abbey Lee.* ▢		★★ "Anaconda" ▢		319	546
SYFY	557	144	★★ "Doom" ('05, Sci-Fi) *Karl Urban.* ▢					Futurama ▢	Futurama ▢	Futurama ▢	Futurama ▢	Futurama ▢	Futurama ▢	Futurama ▢	122	244
TBS	551	121	Am.Dad ▢	Amer. Dad ▢	Conan ▢	Seinfeld ▢	Seinfeld ▢	Conan ▢	Amer. Dad ▢	Amer. Dad ▢	Amer. Dad ▢	Amer. Dad ▢	2 Broke G. ▢	2 Broke G. ▢	139	247
TCM	602	157	★★ "Mr. Arkadin" ▢		★★★ "Citizen Kane" ('41, Dra) *Orson Welles.* ▢					★★★★ "The Lady From Shanghai" ▢			"Chimes at Midnight"		132	256
TLC*	331	132	Yes Dress ▢	Yes Dress ▢	90 Day Fiancé "Extended: Mistrials of Marriage" (N) ▢				90 Day Fiancé (N) ▢		90 Day Fiancé (N) ▢		90 Day Fiancé ▢		183	280
TMC	644	467	★★ "About a Boy" *Hugh Grant.* ▢			★★★ "50/ 50" ('11, Com/Dra) *Joseph Gordon-Levitt.* ▢				"Sweet Virginia" *Jon Bernthal.* ▢			"Ratpocalypse" ▢		329	554
TNT	553	125	★★★ "Transformers" ▢		"Point Break" ('15, Act) *Luke Bracey.* ▢				Supernatural ▢		Supernatural ▢		Super. "Frontierland" ▢		138	245
TOON	440	103	BobBurg. ▢	FamilyGuy ▢	FamilyGuy ▢	RickMort ▢	Robot/Robot	Squid/Squid	Boond. ▢	Amer. Dad ▢	FamilyGuy ▢	FamilyGuy ▢	RickMort ▢	Robot/Robot	177	297
TRAVEL*	325	139	Haunted Hospitals (N) ▢		Haunted Hospitals ▢		Paranormal 911 ▢		Haunted Hospitals ▢		Haunted Hospitals ▢		Paranormal "The Chapel" ▢		196	277
TVLAND	441	127	2½Men ▢	2½Men ▢	Queens ▢	Queens ▢	Queens ▢	Queens ▢	2½Men ▢	2½Men ▢	Goldberg ▢	Goldberg ▢	Christine ▢	Christine ▢	106	304
USA*	555	123	Chicago "Now I'm God" ▢		WWE Monday Night Raw ▢						Modern ▢	Modern ▢	Modern ▢	Modern ▢	105	242
WE	451	230	Criminal Minds ▢		Criminal Minds ▢		Crim. Minds "The Fallen" ▢		Law & Order: C.I. "Jones" ▢		Law:CI "The Extra Man" ▢		Law&Order: CI "Poison" ▢		128	260

D – Spectrum Digital HT – Hawaiian Telcom S1 – Dish S2 – DirecTV *Programming on HT may not match the times listed

News Movies Sports

05/14	D	HT	7 PM	7:30	8 PM	8:30	9 PM	9:30	10 PM	10:30	11 PM	11:30	12 AM	12:30	S1	S2
(2) KHON	3	3	Chef "Too Corny" (N) ▢		Samurai "Week Nine" (N) ▢		News (N) ▢	News (N) ▢	News (N) ▢	BigBang ▢	Mom ▢	2½Men ▢	Showdown ▢	Pawn Star ▢	2	2
(4) KITV	4	4	Am.Wife ▢	The Kids ▢	Black (N) ▢	Bless (N) ▢	1969 (N) ▢		News (N) ▢	Jimmy Kimmel Live ▢		Nightline ▢	KITV News ▢	Paid ▢	4	4
(9) KHII	5	5	News (N) ▢	KHON2 (N) ▢	Chicago "Some Friend" ▢		Chicago "300,000 Likes" ▢		Access ▢	Daily (N) ▢	DailyMail ▢	Dateline ▢		The Game ▢	5	5
(5) KGMB	7	7	NCIS "Lost Time" (N) ▢		FBI "Closure" (SF) (N) ▢		NCIS: New Orleans (N) ▢		News (N) ▢	The Late Show ▢		James Corden (N) ▢		ET ▢	9	9
(11) KHET	10	11	News (N) ▢	Long Story ▢	10 That Changed Amer ▢		A.Exper. "Annie Oakley" ▢		Frontline (N) ▢		Amanpour/Company (N) ▢	E.Blagdon ▢		Ind. Lens ▢	11	11
(13) KHNL	8	8	Village "I Am Defiant" (N) ▢		The Voice (N) ▢		NewAmst. "Luna" (N) ▢		News (N) ▢	The Tonight Show ▢		Seth Meyers ▢		Last Call ▢	13	13
(14) KWHE	11	14	Heartland ▢		Mad About ▢	Mad About ▢	NwsRadio ▢	NwsRadio ▢	Celeb ▢	Traveler ▢	A. Griffith ▢	A. Griffith ▢	Who'sBoss ▢	Who'sBoss ▢	14	-
(20) KIKU	9	20	Soko Ga Japan ▢		Oshin ▢		News Express FCI (N) ▢		Paid ▢	Life ▢	Paid ▢	Paid ▢	Paid ▢	Paid ▢	20	20
KFVE	22	13	Toolin'	Chef Roc	Chicago P.D. ▢		News (N) ▢	Black-ish ▢	Rules ▢	Live PD ▢	News ▢	Black-ish ▢	Extra ▢	Friends ▢		
(26) KAAH*	26	26	JSekulow ▢	Paradigm	Jewish V ▢	Watchman ▢	Praise ▢		Access 360	Rubin ▢	John Gray ▢	S. Furtick ▢	Enjoy-Life ▢	Gospel ▢	-	-
(32) KBFD	2	6	E-News (N) ▢	Haechi (N) ▢			News ▢ /Gangnam ▢		BlackKnight:Man (N) ▢		KBFD News (N) ▢		Off Air ▢		-	-
(44) KWBN		44	Marcus and Joni Lamb		Table Talk	Reflection ▢	Super. ▢	Reflections ▢		Reflections ▢		J. Prince	Marriage ▢	R. Parsley ▢		
(46) KHLU	35	-	La Reina Soy Yo		La rosa de Guadalupe ▢		Por Amar Sin Ley		Impacto ▢	Noticie. ▢	Contacto Deportivo ▢		La rosa de Guadalupe ▢		-	-
(66) KPXO	27	27	C.Minds "Mirror Image" ▢		Crim. Minds "Scarecrow" ▢		Private "The PI Code" ▢		Private Eyes ▢		Private "Six Feet Blunder" ▢		Private Eyes ▢			
A&E	547	129	KdsBBars "Preston" (N) ▢		KdsBhndBars "Curtis" ▢		Intervention "Family of Addicts: Tom and John" ▢				KdsBhndBars "Preston" ▢		KdsBhndBars "Curtis" ▢		118	265
AHC*	345	137	Evolution of Evil ▢		Evolution of Evil ▢		Evolution of Evil ▢		CIA Declassified ▢		Pacific "No Surrender" ▢		Spies Declassified ▢		195	287
AMC	600	159	Movie		★★ "Escape Plan" ('13, Act) *Sylvester Stallone.* ▢				★★ "Face/ Off" ('97, Act) *John Travolta.* ▢						131	254
ANPL	329	107	Lone Star Law ▢		L. Star Law "Deceived" ▢		Star Law "Stray Bullets" ▢		Lone Star "Saving the Herd"		Lone Star Law ▢		L. Star Law "Deceived" ▢		184	282
BBCA	341	135	★★ "The Expendables" ▢		Killing Eve ▢		★★★ "The Punisher" ('04, Act) *Thomas Jane.* ▢					Killing Eve ▢		Movie	135	264
BRAVO	560	237	Texicanas (N)		Watch (N) ▢	Beverly Hills ▢		Texicanas		Hollywood Medium ▢		Hollywood Medium ▢		Watch ▢	129	237
CNBC	116	176	The Profit "Hip Pops" ▢		Paid ▢	Paid ▢	Paid ▢	Paid ▢	Street Signs ▢		Worldwide Exchange ▢		Squawk Box ▢		208	355
CNN	113	172	Cuomo Prime Time		CNN Tonight ▢		CNN Tonight ▢		Early Start ▢		Early Start ▢		New Day		200	202
COMEDY	545	142	Tosh.0 (N) ▢	J. Jeff. (N) ▢	Daily S. ▢	Tosh.0 ▢	Tosh.0 ▢	Tosh.0 ▢	Tosh.0 ▢	Daily Show ▢	SouthPk ▢	SouthPk ▢	SouthPk ▢	SouthPk ▢	107	249
CSPAN	45	61	Politics & Public Policy Today ▢				Public Affairs Event ▢								210	350
CW	93	2	Flash "Legacy" (SF) (N) ▢		The 100 (N)		BigBang ▢	Jokers ▢	Dateline ▢		The People's Court (N) ▢		Divorce ▢	Divorce ▢	3	395
DISC	333	131	To Be Announced ▢		Deadliest Catch ▢		Deadliest Catch ▢		To Be Announced ▢		Deadliest Catch ▢		Deadliest Catch ▢		182	278
DISNEY*	444	98	Jessie ▢	Jessie ▢	Sydney ▢	Sydney ▢	Jessie ▢	Jessie ▢	Sydney ▢	CoopCami ▢	Cat Noir ▢	Bunk'd ▢	Bizaard. ▢	Bizaard. ▢	173	291
E!*	549	240	E! News (N) ▢		★★★ "Sex and the City" ('08, Com) *Sarah Jessica Parker.* ▢						Tonight ▢	Kardash "Fire Escape" ▢		Sex & City ▢	114	236
ESPN	222	70	SportsCenter (N) ▢		SportsCenter (N) ▢		NBA Basketball Playoffs ▢				SportsCenter ▢		SportsCenter ▢		140	206
ESPN2	224	74	UFC Main Event ▢		NowNever	UFC Flash ▢	SportsCenter ▢		SportsCenter ▢		MMA Show ▢		Golic and Wingo (L)		144	209
FILI	688	320	Kadenang	Los Bastard	Boy Abunda	Bandila ▢	Balitang ▢	Magandang Buhay ▢		It's Showtime ▢					-	-
FNC	109	178	Hannity ▢		The Ingraham Angle		Fox News @ Night		Fox and Friends First ▢		Fox and Friends First ▢		Fox and Friends ▢		205	360
FOOD	321	231	Bite Club (N) ▢		Chopped "Plum Luck" ▢		Chopped ▢		Bite Club ▢		Chopped "Plum Luck" ▢		Chopped ▢		110	231
FREE*	538	122	★★★ "Pitch Perfect" ▢		Bold Type "#TBT" (N) ▢		★★ "Sweet Home Alabama" *Reese Witherspoon.* ▢				The 700 Club ▢		★ "Another Cinderella St...		180	311
FSW	226	-	Baseball ▢	Post-game ▢	WPT Poker ▢		MLB Baseball Los Angeles Angels at Minnesota Twins ▢				Post-game ▢	Angels ▢	Paid ▢	Paid ▢	-	692
FSPT	228	-	C. Ice ▢	S.Money ▢	DFL Soccer Bayern Munich at RB Leipzig ▢				Boxing Classics Site: Place Bell -- Laval, Que. ▢				Paid ▢	Paid ▢	-	-
FX	554	124	Fosse/ Verdon (N)		Fosse/ Verdon		Fosse/ Verdon		Fosse/ Verdon		Mike&M. ▢	FXM ▢	Paid ▢	Paid ▢	136	248
GOLF	216	86	Live From the PGA Championship										PGA Championship		401	218
HALL	452	128	G. Girls ▢	G. Girls ▢	G. Girls ▢	G. Girls ▢	G. Girls ▢	G. Girls ▢	Frasier ▢	Frasier ▢	Frasier ▢	Frasier ▢	Frasier ▢	Frasier ▢	185	312
HGTV	323	232	Fixer Upper ▢		Fixer Upper ▢		Good Bones (N) ▢		H.Hunt (N) ▢	House (N) ▢	H.Hunt ▢	House ▢	Good Bones ▢		112	229
HISTORY	327	133	LostGold "Tunnel Found" ▢		Curse "The Return" ▢		The Curse of Civil ▢		LostGold "Tunnel Found" ▢		WarGold "Tunnel Visions" ▢		Curse "The Return" ▢		120	269
HBO	611	502	M. Ali ▢		★★ "Geostorm" ('17, Act) *Gerard Butler.* ▢			Barry ▢	Veep ▢		Muhamm. Ali Pt. 1 of 2 cont'd next ▢			M. Ali ▢	303	504
HBO2	612	503	Thrones (N)	Chernobyl (N) ▢		Barry ▢	★★ "Buried" *Ryan Reynolds.* ▢			★★★ "The Cooler" ('03, Com/Dra) *William H. Macy.* ▢				Movie	304	505
KBS	80	-	News ▢ /HomeSummer ▢		News ▢	Screening Humanity ▢		LeftWife	Women's Composure		Home ▢	Wonderful Days			-	-
LIFE	448	226	★ "Twister"	★ "Psycho Wedding Crasher" ▢			★★★ "Twister" ('96, Act) *Helen Hunt.* ▢					★ "Psycho Wedding Crasher" ▢			108	276
LMN	449	227	★ "Dangerous Matrimony" ('18, Myst) *Emily O'Brien.* ▢				★ "My Mother's Killer Boyfriend" *Amber Goldfarb.* ▢				★ "Dangerous Matrimony" ('18, Myst) *Emily O'Brien.* ▢				109	253
MAX	622	515	★ "Flirting With Disaster"		Warrior ▢		★★★ "Frantic" ('88, Dra) *Betty Buckley.* ▢				★★★ "Alien: Covenant" *Michael Fassbender.* ▢				311	516
MSNBC	107	175	The Last Word ▢		The 11th Hour ▢		All In With Chris Hayes ▢		The 11th Hour ▢		First Look (N) ▢		Morning Joe (N) ▢		209	356
NATGEO	347	130	Locked up "Spain" ▢		Locked up "Panama" ▢		Abroad "Prisoners of War"		Atlantis Rising ▢				Deadly Underworld		186	276
NGN	677	-	Manpuku ▢	Maison de Police (N) ▢		Brain ▢ /Mogitate ▢		News (N) ▢	News ▢	Brain ▢ /de Police ▢		Brain/Nihon	Taikoban ▢	Enka ▢	-	-
NICK	446	100	Friends ▢	Friends ▢	Friends ▢	Friends ▢	Friends ▢	Friends ▢	Mom ▢		Mom ▢	Mom ▢	Mom ▢	Queens ▢	171	300
OC16	16	89	Japan ▢	Sports	Ocean ▢	Skin Diver ▢	Hawaii Goes Fishing ▢		Pakele ▢	Tiny TV ▢		Showcase ▢	Fishing Adv.	B.R.A.V.E. TV	-	-
OCSPT	12	-	NCAA Basketball Classics NAU/Haw. ▢		NCAA Volleyball Pepperdine vs. Hawaii ▢					NCAA Basketball Classics Idaho vs. Hawaii ▢				Paid ▢	-	-
OLELO53	53	53	Community	VN- TV	Community TV ▢		Vietnam TV Hawaii ▢		Arts ▢	B-Side Hnl	Arts Programming ▢		Community TV ▢		-	-
OLELO54	54	54	Social Programming ▢		Veterans Talk ▢		Social Programming ▢		News ▢	Social ▢	Democracy Now! ▢		Social Programming ▢		-	-
OLELO55	55	55	Inspirational Prog. ▢		Kumu Ola ▢	Marriage ▢	Inspirational Programming ▢						Classic Arts Showcase ▢		-	-
OWN*	343	242	Haves "Out of Time" ▢		Haves "A Wicked Web" ▢		Haves/ Nots "Dessert" ▢		Haves "Out of Time" ▢		Haves "A Wicked Web" ▢		Haves "A Wicked Web" ▢		189	279
OXY	558	229	Snapped ▢		Snapped ▢		Buried in the Backyard ▢		Buried in the Backyard ▢		Snapped ▢		Paid Program ▢		127	251
PARMT	559	141	★ "Indiana Jones & the T...		★★★ "Indiana Jones and the Temple of Doom" ('84, Adv) *Harrison Ford.* ▢						Friends ▢	Friends ▢	Friends ▢	Friends ▢	241	241
SHOW*	633	451	The Chi "A Leg Up" ▢		BlackMon ▢	BlackMon ▢	DesMero ▢	Billions ▢		Cartoon ▢	★ "The Dark Tower" *Idris Elba.* ▢			ALL.ACC ▢	319	546
SYFY	557	144	★★★★ "John Carter" ('12, Act) *Taylor Kitsch.* Mars inhabitants take prisoners. ▢						Futurama ▢	Futurama ▢	Futurama ▢	Futurama ▢	Futurama ▢	Movie	122	244
TBS	551	121	BigBang ▢	LastO.G. ▢	Conan ▢	Last O.G. ▢	Seinfeld ▢	Conan ▢	Seinfeld ▢	Seinfeld ▢	New Girl ▢	New Girl ▢	2 Broke G. ▢	2 Broke G. ▢	139	247
TCM	602	157	★ "A Girl, a Guy & a Gob"		★★ "Music in My Heart" *Tony Martin.* ▢		★★ "They Met in Bombay" ▢				★★ "Cross Country Romance"			Movie	132	256
TLC*	331	132	Yes Dress ▢	Yes Dress ▢	Little People (N)		Little People (N) ▢		7 Little Johnstons (N) ▢		Sweet Home Sextuplets ▢		Little People, Big World		183	280
TMC	644	467	★ "Bridget Jones: The Edge of Reason"			★ "Heartbeats" ('18, Com) *Daphne Zuniga.* ▢				★ "Goodland" ('18, Cri) *Matt. Weiss.* ▢			★ "Lawless Range" ▢		329	554
TNT	553	125	★ "Central Intelligence" ('16, Com) *Dwayne Johnson.* ▢				★★ "Norbit" ('07, Com) *Eddie Murphy.* ▢				NCIS:NO "Father's Day" ▢		NCIS:NO "No Man's Land" ▢		138	245
TOON	440	103	BobBurg. ▢	FamilyGuy ▢	FamilyGuy ▢	RickMort ▢	Robot/Robot	Squid/Squid	Boond. ▢	Amer. Dad ▢	FamilyGuy ▢	FamilyGuy ▢	RickMort ▢	Robot/Robot	177	297
TRAVEL*	325	139	To Be Announced ▢		America Unearthed ▢		America Unearthed ▢		To Be Announced ▢		America Unearthed ▢		America Unearthed ▢		196	277
TVLAND	441	127	2½Men ▢	2½Men ▢	Queens ▢	Queens ▢	Queens ▢	Queens ▢	2½Men ▢	2½Men ▢	Goldberg ▢	Goldberg ▢	Christine ▢	Christine ▢	106	304
USA*	555	123	Modern ▢	Modern ▢	WWE Super Smackdown ▢				Miz (N) ▢	Chrisley ▢	Modern ▢	Modern ▢	Modern ▢	Modern ▢	105	242
WE	451	230	Law & Order "Bitter Fruit" ▢		Law & Order "Rebels" ▢		Law & Order "Savages" ▢		Law & Order "Jeopardy" ▢		Law&Order "Hot Pursuit" ▢		Law & Order: C.I. ▢		128	260

D – Spectrum Digital HT – Hawaiian Telcom S1 – Dish S2 – DirecTV *Programming on HT may not match the times listed

News Movies Sports

05/15	D	HT	7 PM	7:30	8 PM	8:30	9 PM	9:30	10 PM	10:30	11 PM	11:30	12 AM	12:30	S1	S2
(2) KHON	3	3	MasterChef (N) ▢		Paradise Hotel (N) ▢		News (N) ▢	News (N) ▢	News (N) ▢	BigBang ▢	Mom ▢	2½Men ▢	Showdown ▢	Pawn Star ▢	2	2
(4) KITV	4	4	★★★ "Toy Story 2" ('99, Ani) *Voices of Tom Hanks.* ▢				Whiskey Cavalier (N) ▢		News (N) ▢	Jimmy Kimmel Live ▢		Nightline ▢	KITV News ▢	Paid ▢	4	4
(9) KHII	5	5	News (N) ▢	KHON2 (N) ▢	Dateline "Miami Heat" ▢		Dateline "After Midnight" ▢		Access ▢	Daily (N) ▢	DailyMail ▢	Dateline ▢		The Game ▢	5	5
(5) KGMB	7	7	Survivor "I See the Million Dollars" (SF) (N) ▢				Survivor (N) ▢		News (N) ▢	The Late Show (N) ▢		James Corden (N) ▢		ET ▢	9	9
(11) KHET	10	11	News (N) ▢	Chow ▢	Nature ▢		Nova (N) ▢		Breakthrough (N) ▢		Amanpour/Company (N) ▢		Antiques Roadshow ▢		11	11
(13) KHNL	8	8	Chicago Med (N) ▢		Chicago Fire (N) ▢		Chicago "Confession" (N) ▢		News (N) ▢	The Tonight Show ▢		Seth Meyers ▢		Last Call ▢	13	13
(14) KWHE	11	14	Heartland ▢		Mad About ▢	Mad About ▢	NwsRadio ▢	NwsRadio ▢	Celeb ▢	Real Green ▢	A. Griffith ▢	A. Griffith ▢	Who'sBoss ▢	Who'sBoss ▢	14	-
(20) KIKU	9	20	Mystery Theatre ▢				News Express FCI (N) ▢		Paid ▢	Windward ▢	Paid ▢	Paid ▢	Life ▢	Paid ▢	20	20
KFVE	22	13	Play Food ▢	Weddings	Chicago P.D. ▢		News (N) ▢	Black-ish ▢	Rules ▢	Live PD ▢	News ▢	Black-ish ▢	Extra ▢	Friends ▢		
(26) KAAH*	26	26	G. Laurie ▢	C.Winans ▢	JSekulow ▢	C. Caine ▢	Praise ▢		Worship with Natalie		John Gray ▢	S. Furtick ▢	Enjoy-Life ▢	Gospel ▢	-	-
(32) KBFD	2	6	Masters ▢	Big Issue (N)			News ▢ /Gangnam ▢		Marry Me Now (N) ▢		KBFD News (N) ▢		Off Air ▢		-	-
(44) KWBN		44	Joni Lamb "Michael Todd"		Table Talk	Reflection ▢	Super. ▢	Reflections ▢		Reflections ▢		J. Prince	Marriage ▢	R. Parsley ▢		
(46) KHLU	35	-	La Reina Soy Yo		La rosa de Guadalupe ▢		Por Amar Sin Ley		Impacto ▢	Noticie. ▢	Contacto Deportivo ▢		La rosa de Guadalupe ▢		-	-
(66) KPXO	27	27	BlueB. "Unsung Heroes" ▢		Blue Bloods "Hold Outs" ▢		Blue Bloods ▢		BlueB. "Back in the Day" ▢		Blue Bloods "Cursed" ▢		Blue Bloods ▢			
A&E	547	129	The Employables (N) ▢		Wahlburgers ▢		Wahlburgers ▢		Wahlburgers ▢		The Employables ▢		Wahlburgers ▢		118	265
AHC*	345	137	America's Civil War ▢		America's Civil War ▢		America's Civil War ▢		WW II "Red Sun Rampant" ▢		World War II in Color ▢		Nazi Fugi "Kurt Lishka" ▢		195	287
AMC	600	159	★★★ "Moneyball" ▢		★★★ "The Sandlot" ('93, Child) *Tom Guiry.* ▢					The Son "The Blind Tiger" ▢	Fear the Walking Dead ▢			Fear Dead ▢	131	254
ANPL	329	107	N.west "Poacher Pursuit" ▢		Northwest Law ▢		Northwest Law: Uncuffed "Remote Operations" ▢				N.west "Poacher Pursuit" ▢		Northwest Law ▢		184	282
BBCA	341	135	★★★ "The Expendables 2" *Sylvester Stallone.* ▢				★★★ "Punisher: War Zone" *Ray Stevenson.* ▢				★★★ "Punisher: War Zone" *Ray Stevenson.* ▢				135	264
BRAVO	560	237	Best Room Wins (N)		Watch (N) ▢	S. Charm "RSVPEEVED" ▢	Wives "Upstate Girls" ▢			Hollywood Medium ▢		Hollywood Medium ▢		Watch ▢	129	237
CNBC	116	176	Shark Tank ▢		Paid ▢	Paid ▢	Paid ▢	Paid ▢	Street Signs ▢		Worldwide Exchange ▢		Squawk Box ▢		208	355
CNN	113	172	Cuomo Prime Time		CNN Tonight ▢		CNN Tonight ▢		Early Start ▢		Early Start ▢		New Day		200	202
COMEDY	545	142	SouthPk ▢	SouthPk ▢	Daily S. ▢	SouthPk ▢	SouthPk ▢	SouthPk ▢	SouthPk ▢	Daily Show ▢	SouthPk ▢	SouthPk ▢	SouthPk ▢	SouthPk ▢	107	249
CSPAN	45	61	Politics & Public Policy Today ▢				Public Affairs Event ▢								210	350
CW	93	2	Riverdale (N) ▢		Jane the Virgin (N)		BigBang ▢	Jokers ▢	Dateline ▢		The People's Court (N) ▢		Divorce ▢	Divorce ▢	3	395
DISC	333	131	MummiesUnwrapped (N) ▢		Expedition Unknown ▢		Expedition Unknown ▢		Mummies Unwrapped ▢		Expedition Unknown ▢		Expedition Unknown ▢		182	278
DISNEY*	444	98	Jessie ▢	Jessie ▢	Sydney ▢	Sydney ▢	Jessie ▢	Jessie ▢	Sydney ▢	CoopCami ▢	Cat Noir ▢	Bunk'd ▢	Bizaard. ▢	Bizaard. ▢	173	291
E!*	549	240	E! News (N) ▢		Botched ▢	★★★ "Fifty Shades Darker" ('17, Rom) *Dakota Johnson.* ▢					Tonight ▢	★★★ "Fifty Shades Darker" ▢			114	236
ESPN	222	70	SportsCenter (N) ▢		SportsCenter (N) ▢		MLB Baseball ▢				SportsCenter ▢		SportsCenter ▢		140	206
ESPN2	224	74	UFC UFC 185 ▢		NowNever	UFC Main ▢	SportsCenter ▢		SportsCenter ▢		NFL Live ▢		Golic and Wingo (L)		144	209
FILI	688	320	Kadenang	Los Bastard	Boy Abunda	Bandila ▢	Balitang ▢	Magandang Buhay ▢		It's Showtime ▢					-	-
FNC	109	178	Hannity ▢		The Ingraham Angle		Fox News @ Night		Fox and Friends First ▢		Fox and Friends First ▢		Fox and Friends ▢		205	360
FOOD	321	231	Guy's Grocery Games ▢		Guy's Grocery Games ▢		Game "Best Sandwiches" ▢		Guy's Grocery Games ▢		Guy's Grocery Games ▢		Guy's Grocery Games ▢		110	231
FREE*	538	122	FamilyGuy ▢	FamilyGuy ▢	Pretty Little Liars (N) ▢		★★★ "This Means War" *Reese Witherspoon.* ▢				The 700 Club ▢		★★★ "Pretty in Pink" ▢		180	311
FSW	226	-	Post-game ▢	Angels ▢	WPT Poker ▢		MLB Baseball Los Angeles Angels at Minnesota Twins ▢				Post-game ▢	Angels ▢	Paid ▢	Paid ▢	-	692
FSPT	228	-	Arenacross ▢		Cliff Diving ▢		Crashed Ice ▢		WPT Poker ▢		WPT Poker ▢		Paid ▢	Paid ▢	-	-
FX	554	124	Shadows ▢	Shadows ▢	Shadows ▢	★★ "The Maze Runner" ('14, Sci-Fi) *Dylan O'Brien.* ▢					Shadows ▢	Legion "Chapter 17" ▢		Legion ▢	136	248
GOLF	216	86	Live From the PGA Championship										Morning Drive (L) ▢		401	218
HALL	452	128	G. Girls ▢	G. Girls ▢	G. Girls ▢	G. Girls ▢	G. Girls ▢	G. Girls ▢	Frasier 1/2 ▢	Frasier 2/2 ▢	Frasier ▢	Frasier ▢	Frasier ▢	Frasier ▢	185	312
HGTV	323	232	Buying "Plans To Expand" ▢		Buying and Selling ▢		Property Brothers (N) ▢		H.Hunt (N) ▢	House (N) ▢	Boise Boys (N) ▢		Property Brothers ▢		112	229
HISTORY	327	133	Forged in Fire (N) ▢		Forged "The Rhomphaia" ▢		Forged in Fire ▢		Forged in Fire ▢		Forged in Fire ▢		Forged "The Rhomphaia" ▢		120	269
HBO	611	502	Videos ▢	Veep ▢		Chernobyl ▢		"The Predator" ('18, Act) *Boyd Holbrook.* ▢				Barry ▢	Game of Thrones		303	504
HBO2	612	503	M. Ali ▢	"The Liability" ('13, Cri) *Peter Mullan.* ▢			Chernobyl ▢		★★★ "Sunshine" ('07, Adv) *Cillian Murphy.* ▢				Veep ▢		304	505
KBS	80	-	News ▢ /HomeSummer ▢		News ▢	Screening Humanity ▢		LeftWife	Women's Composure		Home ▢	Wonderful Days			-	-
LIFE	448	226	★★ "Secretariat" ▢		"Nightmare Tenant" (", Thril) *Virgina Tucker.* ▢				★★ "Secretariat" ('10, Fam) *Diane Lane.* ▢						108	276
LMN	449	227	★★★★ "Winter's Bone" *Jennifer Lawrence.* ▢				"Family of Lies" ('17, Dra) ▢				★★★★ "Winter's Bone" *Jennifer Lawrence.* ▢				109	253
MAX	622	515	★★★★ "The Silence of the Lambs" ▢		★★ "Funny Games" ('07, Dra) *Naomi Watts.* ▢					★★ "Machete" ('10, Act) *Danny Trejo.* ▢				Movie	311	516
MSNBC	107	175	The Last Word ▢		The 11th Hour ▢		All In With Chris Hayes ▢		The 11th Hour ▢		First Look (N) ▢		Morning Joe (N) ▢		209	356
NATGEO	347	130	Drugs, Inc.: The Fix (N) ▢		Drugs, Inc. "PCP in DC" ▢		Drugs "Opioid Epidemic" ▢		Bridges ▢		Borderforce USA ▢		Borderforce USA ▢		186	276
NGN	677	-	Manpuku ▢	Retake		Brain	Dining ▢	News (N) ▢	News ▢	Brain ▢ /Retake		Nihon ▢	Taikoban ▢	Enka ▢	-	-
NICK	446	100	Friends ▢	Friends ▢	Friends ▢	Friends ▢	Friends ▢	Friends ▢	Mom ▢	Mom ▢	Mom ▢	Mom ▢	Queens ▢	Queens ▢	171	300
OC16	16	89	BrownBag ▢	Gen. TV (N)	Wed. Parlor	Crafting ▢	Career ▢	Pakele (N) ▢	Showcase ▢	Tiny TV ▢		Japan ▢	Ocean ▢	Painting ▢	-	-
OCSPT	12	-	NCAA Football Classics Rice vs. Hawaii ▢						NCAA Volleyball Ball State vs. Hawaii ▢				Paid ▢	Paid ▢	-	-
OLELO53	53	53	Youth Xchange "2019"							Now That You Asked Me		Community	Cultural/ Ethnic ▢		-	-
OLELO54	54	54	Inside Honolulu Hale ▢										Social Programming ▢		-	-
OLELO55	55	55	Hawaii Para Cristo ▢		Inspiration ▢	Unity Church of Hawaii ▢		Perf. in You	Inspirational Prog. ▢		Empowered Women		Classic Arts Showcase ▢		-	-
OWN*	343	242	Yes Dress ▢	Yes Dress ▢	Yes Dress ▢	Yes Dress ▢	Yes Dress ▢	Yes Dress ▢	Yes Dress ▢	Yes Dress ▢	Yes Dress ▢	Yes Dress ▢	Yes Dress ▢	Yes Dress ▢	189	279
OXY	558	229	NCIS ▢		NCIS ▢		NCIS ▢		NCIS ▢		NCIS ▢		Law&Order: CI "Cadaver" ▢		127	251
PARMT	559	141	Movie	★★ "X-Men Origins: Wolverine" ('09, Act) *Hugh Jackman.* ▢					2½Men ▢	2½Men ▢	Friends ▢	Friends ▢	Friends ▢	Friends ▢	241	241
SHOW*	633	451	★★ "What Lies Beneath" *Michelle Pfeiffer.* ▢				DesMero ▢	"Den of Thieves" ('18, Act) *Gerard Butler.* ▢					★★★ "Crank" ▢		319	546
SYFY	557	144	Happy! (N) ▢		★★ "Deep Blue Sea" ('99, Hor) *Saffron Burrows.* ▢				"Deep Blue Sea 2" ('18, Hor) *Danielle Savre.* ▢				Twilight ▢	Twilight ▢	122	244
TBS	551	121	BigBang ▢	Frontal ▢	Conan ▢	Frontal ▢	Seinfeld ▢	Conan ▢	New Girl ▢	New Girl ▢	New Girl ▢	New Girl ▢	New Girl ▢	2 Broke G. ▢	139	247
TCM	602	157	"Life & Times of Judge...		★★ "The Outrage" ('64, West) *Paul Newman.* ▢				★★★ "The Left-Handed Gun" *Paul Newman.* ▢				★ "Devil Doll" ▢		132	256
TLC*	331	132	600-lb "Angie J's Story" ▢		My 600-lb Life "Vianey and Allen's Story" (N) ▢				Dr. Pimple Popper (N) ▢		600-lb "Charity's Story" ▢		My 600-lb Life ▢		183	280
TMC	644	467	★★★ "Monster's Ball" ('01, Dra) *Billy Bob Thornton.* ▢				★★★ "The Grifters" ('90, Dra) *Anjelica Huston.* ▢				"Compulsion" *Analeigh Tipton.* ▢			Movie	329	554
TNT	553	125	Super. "Lost and Found" ▢		Super. "The Rising Son" ▢		Supernatural "Patience" ▢		Bones ▢		Bones ▢		NBA Basketball Playoffs ▢		138	245
TOON	440	103	BobBurg. ▢	FamilyGuy ▢	FamilyGuy ▢	RickMort ▢	Robot/Robot	Squid/Squid	Boond. ▢	Amer. Dad ▢	FamilyGuy ▢	FamilyGuy ▢	RickMort ▢	Robot/Robot	177	297
TRAVEL*	325	139	Paranormal (N) ▢		Paranormal ▢		In Search "The Yeti" ▢		Paranormal ▢		Paranormal ▢		In Search of Monsters ▢		196	277
TVLAND	441	127	2½Men ▢	2½Men ▢	Queens ▢	Queens ▢	Queens ▢	Queens ▢	2½Men ▢	2½Men ▢	Goldberg ▢	Goldberg ▢	Christine ▢	Christine ▢	106	304
USA*	555	123	Law&O: SVU "Baggage" ▢		Law&O: SVU "Selfish" ▢		Law&O: SVU "Liberties" ▢		Law&O: SVU "Unstable" ▢		Modern ▢	Modern ▢	Modern ▢	Modern ▢	105	242
WE	451	230	Movie	★★ "Maid in Manhattan" ('02, Com) *Jennifer Lopez.* ▢					Lockup "Sorry, Not Sorry" ▢		Love After Lockup "Prison Blues to Wedding Bells" ▢				128	260

D – Spectrum Digital HT – Hawaiian Telcom S1 – Dish S2 – DirecTV *Programming on HT may not match the times listed

News Movies Sports

05/16	D	HT	7 PM	7:30	8 PM	8:30	9 PM	9:30	10 PM	10:30	11 PM	11:30	12 AM	12:30	S1	S2
(2) KHON	3	3	Paradise Hotel "Episode 104" (N) ▢				News (N) ▢	News (N) ▢	News (N) ▢	BigBang ▢	Mom ▢	2½Men ▢	Showdown ▢	Pawn Star ▢	2	2
(4) KITV	4	4	Grey's Anatomy (N) ▢		Station 19 (N) ▢		For the People (N) ▢		News (N) ▢	Jimmy Kimmel Live ▢		Nightline ▢	KITV News ▢	Paid ▢	4	4
(9) KHII	5	5	News (N) ▢	KHON2 (N) ▢	The Good Wife "Bang" ▢		The Good Wife "Fleas" ▢		Access ▢	Daily (N) ▢	DailyMail ▢	Dateline ▢		The Game ▢	5	5
(5) KGMB	7	7	Big Bang Theory (F) (N) ▢		Sheldon ▢	Farewell ▢	S.W.A.T. "Kangaroo" (N) ▢		News (N) ▢	The Late Show (N) ▢		James Corden (N) ▢		ET (N) ▢	9	9
(11) KHET	10	11	News (N) ▢	Hiki No (N) ▢	Insights PBS Hawaii (N) ▢		Canefield ▢	Our Family ▢	Pacific "Corridor Four" ▢		Amanpour/Company (N) ▢		Breakthr "The Rocket" ▢		11	11
(13) KHNL	8	8	Super (N) ▢	Super (N) ▢	Brooklyn ▢	Brooklyn ▢	SVU "End Game" (SF) (N) ▢		News (N) ▢	The Tonight Show ▢		Seth Meyers ▢		Last Call ▢	13	13
(14) KWHE	11	14	Heartland "Better Days" ▢		Mad About ▢	Mad About ▢	NwsRadio ▢	NwsRadio ▢	Celeb ▢	Sm.Town ▢	A. Griffith ▢	A. Griffith ▢	Who'sBoss ▢	Who'sBoss ▢	14	-
(20) KIKU	9	20	Soko Ga Japan ▢		The Specialist ▢		News Express FCI (N) ▢		Paid ▢	Windward ▢	Paid ▢	Paid ▢	Paid ▢	Paid ▢	20	20
KFVE	22	13	Hi Session ▢	Live PD ▢	Chicago P.D. ▢		News (N) ▢	Black-ish ▢	Rules ▢	Seinfeld ▢	News ▢	Black-ish ▢	Extra ▢	Friends ▢		
(26) KAAH*	26	26	Facts ▢	JohnGray ▢	God ▢	Israel ▢	Praise ▢		Watchman ▢	TakingC. ▢	Faith ▢	S. Furtick ▢	Enjoy-Life ▢	Gospel ▢	-	-
(32) KBFD	2	6	SBS (N) ▢	Big Issue (N)			News ▢ /Gangnam ▢		Marry Me Now (N) ▢		KBFD News (N) ▢		Off Air ▢		-	-
(44) KWBN		44	Joni Lamb "Nicole Crank"		Table Talk	Reflection ▢	Super. ▢	Reflections ▢		Reflections ▢		J. Prince	Marriage ▢	R. Parsley ▢		
(46) KHLU	35	-	La Reina Soy Yo		La rosa de Guadalupe ▢		Por Amar Sin Ley		Impacto ▢	Noticie. ▢	Contacto Deportivo ▢		La rosa de Guadalupe ▢		-	-
(66) KPXO	27	27	Chicago P.D. "Payback" ▢		Chicago P.D. "Saved" ▢		Chicago P.D. "Allegiance" ▢		Chicago "Homecoming" ▢		Chicago "Stepping Stone" ▢		Chicago P.D. ▢			
A&E	547	129	The First 48 ▢		The First 48 ▢		First 48 "Crossroads" ▢		Vanished in Paradise ▢		The First 48 ▢		The First 48 ▢		118	265
AHC*	345	137	What History Forgot ▢		What History Forgot ▢		What History Forgot ▢		Legends of the West ▢		Legends of the West ▢		Inside Secret Societies ▢		195	287
AMC	600	159	★★ "The Great Outdoors" ('88, Com) *Dan Aykroyd.* ▢				★★★ "Caddyshack" ('80, Com) *Chevy Chase.* ▢				Fear the Dead "100" ▢		Fear the Walking Dead ▢		131	254
ANPL	329	107	River Monsters ▢		River Monsters ▢		Dark Waters ▢		Fish or Die ▢		River Monsters ▢		River Monsters ▢		184	282
BBCA	341	135	Top Gear ▢	Darts Premier League ▢		★★ "The Expendables 3" ('14, Act) *Sylvester Stallone.* ▢					★★ "The Expendables 3" *Sylvester Stallone.* ▢				135	264
BRAVO	560	237	Runway ▢	VanderR ▢	Watch (N) ▢	Runway "What Do You Care About?" ▢			Hollywood Medium ▢		Hollywood Medium ▢		Housewives Atlanta ▢		129	237
CNBC	116	176	Shark Tank ▢		Paid ▢	Paid ▢	Paid ▢	Paid ▢	Street Signs ▢		Worldwide Exchange ▢		Squawk Box ▢		208	355
CNN	113	172	Cuomo Prime Time		CNN Tonight ▢		CNN Tonight ▢		Early Start ▢		Early Start ▢		New Day		200	202
COMEDY	545	142	The Office ▢	Klepper ▢	Daily S. ▢	Klepper ▢	SouthPk ▢	SouthPk ▢	SouthPk ▢	Daily Show ▢	SouthPk ▢	SouthPk ▢	SouthPk ▢	SouthPk ▢	107	249
CSPAN	45	61	Politics & Public Policy Today ▢				Public Affairs Event ▢								210	350
CW	93	2	iZombie (N) ▢		In the Dark (N) ▢		BigBang ▢	Jokers ▢	Dateline ▢		The People's Court (N) ▢		Divorce ▢	Divorce ▢	3	395
DISC	333	131	Naked and Afraid (N) ▢		Naked and Afraid ▢		Naked and Afraid "Burnt and Disoriented" ▢				Naked and Afraid ▢		Naked and Afraid ▢		182	278
DISNEY*	444	98	Jessie ▢	Jessie ▢	Sydney ▢	Sydney ▢	Jessie ▢	Jessie ▢	Sydney ▢	CoopCami ▢	Cat Noir ▢	Bunk'd ▢	Bizaard. ▢	Bizaard. ▢	173	291
E!*	549	240	E! News (N) ▢		Botched ▢		Botched ▢		Botched ▢		Tonight ▢	The Kardashians ▢		Kardash ▢	114	236
ESPN	222	70	SportsCenter (N) ▢		SportsCenter (N) ▢		NBA Basketball Playoffs ▢				SportsCenter ▢		SportsCenter ▢		140	206
ESPN2	224	74	eSports ▢		NowNever	UFC Main ▢	SportsCenter ▢		SportsCenter ▢		NFL Live ▢		Golic and Wingo (L)		144	209
FILI	688	320	Kadenang	Los Bastard	Boy Abunda	Bandila ▢	Balitang ▢	Magandang Buhay ▢		It's Showtime ▢					-	-
FNC	109	178	Hannity ▢		The Ingraham Angle		Special Report ▢		Fox and Friends First ▢		Fox and Friends First ▢		Fox and Friends ▢		205	360
FOOD	321	231	BeatFlay ▢	Beat Flay ▢	Beat Flay ▢	Beat Flay ▢	Chopped ▢		Beat Flay ▢	Beat Flay ▢	Beat Flay ▢	Beat Flay ▢	Chopped ▢		110	231
FREE*	538	122	"This Means War" ▢		Dagger "Two Player" (N) ▢		★★ "Miss Congeniality" ('00, Com) *Sandra Bullock.* ▢				The 700 Club ▢		★★ "Monster-in-Law" ▢		180	311
FSW	226	-	WPT Poker ▢		WPT Poker ▢		NHRA Drag Racing -- Atlanta, Ga. ▢						Paid ▢	Paid ▢	-	692
FSPT	228	-	Boxing Classics ▢		MMA WCK Full Rules ▢		MMA WCK Full Rules ▢		Boxing Classics Site: Place Bell -- Laval, Que. ▢				Paid ▢	Paid ▢	-	-
FX	554	124	Better (N) ▢	Better ▢	Better ▢	"Grown Ups 2" ('13, Com) *Adam Sandler.* ▢				Better ▢	Mike&M. ▢	FXM ▢	Paid ▢	Paid ▢	136	248
GOLF	216	86	Live From the PGA Championship										Morning Drive (L) ▢		401	218
HALL	452	128	G. Girls ▢	G. Girls ▢	G. Girls ▢	G. Girls ▢	G. Girls ▢	G. Girls ▢	Frasier ▢	Frasier ▢	Frasier ▢	Frasier ▢	Frasier ▢	Frasier ▢	185	312
HGTV	323	232	FlipVega ▢	FlipVega ▢	Bargain ▢	Bargain ▢	FlipVega ▢	FlipVega ▢	H.Hunt (N) ▢	House (N) ▢	H.Hunt ▢	H.Hunt ▢	FlipVega ▢	FlipVega ▢	112	229
HISTORY	327	133	Farm "Make or Break" (N) ▢		Swamp People ▢		Swamp "Voodoo Python" ▢		Farm "Make or Break" ▢		Swamp People ▢		Swamp People ▢		120	269
HBO	611	502	My Dad Wrote a Porno ▢		Game of Thrones			At the Heart of Gold ▢			★★ "Green Zone" ('10, Act) *Yigal Naor.* ▢				303	504
HBO2	612	503	Asp. R Us ▢	Asp. R Us ▢	"Tanner Hall" ('09, Dra) *Rooney Mara.* ▢				Veep ▢		★★ "The Best Man" ('99, Rom) *Taye Diggs.* ▢				304	505
KBS	80	-	News ▢ /HomeSummer ▢		News ▢	Screening Humanity ▢		LeftWife	Women's Composure		Home ▢	KBS Worl ▢	Music Bank Live		-	-
LIFE	448	226	Little Women: LA (N) ▢		Women ▢ /Little Women ▢		Little Women ATL ▢		Little Women: Atlanta ▢		Little Women: LA ▢		Women ▢ /Little Women ▢		108	276
LMN	449	227	"Deadly Match" (", Thril) *Alyssa Lynch.* ▢				"My Killer Client" (", Thril) *Tammin Sursok.* ▢				"Deadly Match" (", Thril) *Alyssa Lynch.* ▢				109	253
MAX	622	515	"The Little Stranger" ▢			Warrior ▢		★★★ "Fist of Fury" *Bruce Lee.* ▢			★★ "Hannibal" ('01, Thril) *Julianne Moore.* ▢				311	516
MSNBC	107	175	The Last Word ▢		The 11th Hour ▢		All In With Chris Hayes ▢		The 11th Hour ▢		First Look (N) ▢		Morning Joe (N) ▢		209	356
NATGEO	347	130	Life -0 "End of the Rope" ▢		StarTalk (N) ▢		Power of Fear ▢		Bloods and Crips ▢		Philly Mob ▢		Detroit Gang Squad ▢		186	276
NGN	677	-	Manpuku ▢	Choshichiro Edo Nikki ▢		Brain ▢ /Eki ni Plano		News (N) ▢	News ▢	Brain ▢ /Choshichiro ▢		Sweets ▢	Taikoban ▢	Enka ▢	-	-
NICK	446	100	Friends ▢	Friends ▢	Friends ▢	Friends ▢	Friends ▢	Friends ▢	Mom ▢	Mom ▢	Mom ▢	Mom ▢	Queens ▢	Queens ▢	171	300
OC16	16	89	Braddahs ▢	Cook. ▢	Outside HI ▢	BrownBag ▢	Generations	Board ▢	TheChamp ▢	Tiny TV ▢		Flhi Girlz ▢	Cutty ▢	Fishing Adv.	-	-
OCSPT	12	-	Volleyball ▢	NCAA Softball UT-Arlington vs. Hawaii ▢					NCAA Basketball UC Riverside at Hawaii ▢				Paid ▢	Paid ▢	-	-
OLELO53	53	53	Motu O Fiafiaga		Samoa Mo Samoa		Faafiafiaga Suifefiloi		Cultural/ Ethnic Programming ▢				Islander		-	-
OLELO54	54	54	Social/ Political Programming ▢						Veterans Talk ▢		Democracy Now! ▢		Social Programming ▢		-	-
OLELO55	55	55	Inspirational Programming ▢			Tupulaga Talavou		Lou Lumanai Manuia ▢		Truth ▢	Marriage ▢	Inspiration ▢	Classic Arts Showcase ▢		-	-
OWN*	343	242	20/20 "Double Dealing" (N)		20/20 on OWN ▢		20/20 on OWN ▢		20/20 "Double Dealing"		20/20 on OWN ▢		20/20 on OWN ▢		189	279
OXY	558	229	Snapped ▢		Snapped ▢		Snapped ▢		Snapped ▢		Snapped ▢		Law:CI "Diamond Dogs" ▢		127	251
PARMT	559	141	★★ "Step Brothers" ('08, Com) *Will Ferrell.* ▢					★★ "Step Brothers" ('08, Com) *Will Ferrell.* ▢					Friends ▢	Friends ▢	241	241
SHOW*	633	451	"Adrift" ▢		DesMero ▢	The Chi "A Leg Up" ▢		DesMero ▢	ALL.ACC ▢	Cartoon ▢	★★ "Into the Blue" ('05, Act) *Jessica Alba.* ▢				319	546
SYFY	557	144	★★ "47 Ronin" ▢		Happy! ▢		★★★★ "Skyfall" ('12, Act) *Daniel Craig.* ▢						"Realive" *Tom Hughes.* ▢		122	244
TBS	551	121	BigBang ▢	BigBang ▢	Conan ▢	Seinfeld ▢	Seinfeld ▢	Conan ▢	Brooklyn ▢	Brooklyn ▢	Brooklyn ▢	Brooklyn ▢	2 Broke G. ▢	2 Broke G. ▢	139	247
TCM	602	157	★★ "Millions Like Us" *Patricia Roc.*			★★ "Air Raid Wardens" ▢		★★ "The War Against Mrs. Hadley"			"The Gentle Sex" ('43, Dra) *Joan Gates.*				132	256
TLC*	331	132	Say Yes to the Dress ▢		My 600-lb Life "Supersized: Angie J's Story" (N) ▢				Untold "Drama Mama" ▢		Untold Stories of the ER ▢		My 600-lb Life ▢		183	280
TMC	644	467	★★ "Weird Science" ▢			★★ "Diary of a Mad Black Woman" *Kimberly Elise.* ▢				★ "Friends With Money" ▢			"Last Weekend" ▢		329	554
TNT	553	125	★★★ "Old School" ('03, Com) *Luke Wilson.* ▢				Castle "Deep Cover" ▢		Castle "Dressed to Kill" ▢		Castle ▢		Castle "Room 147" ▢		138	245
TOON	440	103	BobBurg. ▢	FamilyGuy ▢	FamilyGuy ▢	RickMort ▢	Robot/Robot	Squid/Squid	Boond. ▢	BobBurg. ▢	FamilyGuy ▢	FamilyGuy ▢	RickMort ▢	Robot/Robot	177	297
TRAVEL*	325	139	DeadFilesReveal (N) ▢		The Dead Files ▢		The Dead Files: Revealed ▢		The Dead Files "Cold Terror and Hot Activity" ▢				The Dead Files ▢		196	277
TVLAND	441	127	2½Men ▢	2½Men ▢	Queens ▢	Queens ▢	Queens ▢	Queens ▢	2½Men ▢	2½Men ▢	Goldberg ▢	Goldberg ▢	Christine ▢	Christine ▢	106	304
USA*	555	123	NCIS ▢		NCIS "Sight Unseen" ▢		NCIS "One Step Forward" ▢		NCIS "Two Steps Back" ▢		Modern ▢	Modern ▢	Modern ▢	Modern ▢	105	242
WE	451	230	Hustle & Soul (N) ▢		Braxton Family Values ▢		Hustle "He's Married?" ▢		Braxton Family Values ▢		Hustle "He's Married?" ▢		Braxton Family Values ▢		128	260

D – Spectrum Digital HT – Hawaiian Telcom S1 – Dish S2 – DirecTV *Programming on HT may not match the times listed

News Movies Sports

05/17	D	HT	7 PM	7:30	8 PM	8:30	9 PM	9:30	10 PM	10:30	11 PM	11:30	12 AM	12:30	S1	S2
(2) KHON	3	3	Paradise Hotel "Episode 104" ▢				News (N) ▢	News (N) ▢	News (N) ▢	BigBang ▢	Mom ▢	2½Men ▢	Showdown ▢	Pawn Star ▢	2	2
(4) KITV	4	4	Agents of SHIELD (N) ▢		20/20 ▢				News (N) ▢	Jimmy Kimmel Live ▢		Nightline ▢	KITV News ▢	Paid ▢	4	4
(9) KHII	5	5	News (N) ▢	KHON2 (N) ▢	CSI: Miami ▢		CSI: Miami "L.A." ▢		Access ▢	Daily (N) ▢	DailyMail ▢	Dateline ▢		The Game ▢	5	5
(5) KGMB	7	7	Meghan & Harry (N) ▢		No Exit! (N) ▢		Hawaii Five-0 (N) ▢		News (N) ▢	The Late Show ▢		James Corden ▢		ET ▢	9	9
(11) KHET	10	11	News (N) ▢	W.Week ▢	Lincoln Center (N) ▢		Lincoln Center ▢		State of the Art ▢		Amanpour/Company (N) ▢		Independent Lens ▢		11	11
(13) KHNL	8	8	The Blacklist (N) ▢		Dateline NBC ▢				News (N) ▢	The Tonight Show ▢		Seth Meyers ▢		Last Call ▢	13	13
(14) KWHE	11	14	Heartland "Walking Tall" ▢		Mad About ▢	Mad About ▢	NwsRadio ▢	NwsRadio ▢	Celeb ▢	Med. Blue ▢	A. Griffith ▢	A. Griffith ▢	A. Griffith ▢	A. Griffith ▢	14	-
(20) KIKU	9	20	Soko Ga Japan ▢		Lone Wolf and Cub ▢		News Express FCI (N) ▢		Paid ▢	Paid ▢	Paid ▢	Paid ▢	Paid ▢	Paid ▢	20	20
KFVE	22	13	Last Man ▢	Live PD ▢	Chicago P.D. ▢		News (N) ▢	Black-ish ▢	Rules ▢	Seinfeld ▢	News ▢	Black-ish ▢	Extra ▢	Friends ▢		
(26) KAAH*	26	26	J. Cahn ▢	JordanRubin	Travel ▢	Treasures ▢	Odds ▢	Xtreme ▢	Access 360	Uninvited ▢	John Gray ▢	R. Morris	Watchman ▢	Max Lucado	-	-
(32) KBFD	2	6	Songs (N) ▢	My Healing Love (N) ▢			News ▢ /Gangnam ▢		Lovely Horribly (N) ▢		KBFD News (N) ▢		Off Air ▢		-	-
(44) KWBN		44	Marcus and Joni Lamb ▢		Table Talk	Green ▢	Travel ▢	Y. Bytes ▢	W-Master ▢	Word Alive ▢	Reflections ▢		Reflections ▢			
(46) KHLU	35	-	La Reina Soy Yo		La rosa de Guadalupe ▢		Por Amar Sin Ley		Impacto ▢	Noticie. ▢	Contacto Deportivo ▢		La rosa de Guadalupe ▢		-	-
(66) KPXO	27	27	CSI: Crime Scene ▢		CSI: Crime "Drops Out" ▢		CSI: Crime Scene ▢		CSI: Crime Scene ▢		CSI: Crime "For Gedda" ▢		CSI: Crime "For Warrick" ▢			
A&E	547	129	Live PD ▢				Live PD ▢						Live PD: Rewind ▢		118	265
AHC*	345	137	(Almost) Got Away ▢		(Almost) Got Away ▢		I Almost "Got Revenge" ▢		Warfare "Vessels" ▢		Top Ten Warfare "Tanks" ▢		Weaponology "Tanks" ▢		195	287
AMC	600	159	Movie	★★★★ "Home Alone 2: Lost in New York" *Macaulay Culkin.* ▢					Killing Eve ▢		A Discovery of Witches ▢		FearDead "The Unveiling" ▢		131	254
ANPL	329	107	Extinct or Alive ▢		E. Alive "The Javan Tiger" ▢		Extinct or Alive ▢		Solved ▢	Solved ▢	Extinct or Alive ▢		E. Alive "The Javan Tiger" ▢		184	282
BBCA	341	135	★★★★ "Colombiana" ▢		Graham Norton (N) ▢		★★★★ "Colombiana" ('11, Act) *Zoe Saldana.* ▢					★★★ "Predator 2" *Danny Glover.* ▢			135	264
BRAVO	560	237	★★★ "Legally Blonde" ▢		★★★ "Legally Blonde" ('01, Com) *Reese Witherspoon.* ▢				★★★ "Legally Blonde 2: Red, White and Blonde" ▢				Whose ▢	Watch ▢	129	237
CNBC	116	176	Undercover Boss "ADT" ▢		Paid ▢	Paid ▢	Paid ▢	Paid ▢	American Greed: Scam ▢		Greed ▢	Money ▢	Options	Paid ▢	208	355
CNN	113	172	Cuomo Prime Time		CNN Tonight ▢		CNN Tonight ▢		CNN Newsroom ▢		CNN Newsroom ▢		New Day Weekend ▢		200	202
COMEDY	545	142	Chappelle ▢	Chappelle ▢	NewNegro ▢	Chappelle ▢	Chappelle ▢	Chappelle ▢	Chappelle ▢	Chappelle ▢	South Park "Freak Strike" ▢		SouthPk ▢	SouthPk ▢	107	249
CSPAN	45	61	Politics & Public Policy Today ▢				Public Affairs Event ▢								210	350
CW	93	2	Dynasty (N) ▢		Whose ▢	Whose ▢	BigBang ▢	Jokers ▢	Dateline ▢		The People's Court (N) ▢		Divorce ▢	Divorce ▢	3	395
DISC	333	131	Dark Waters (N) ▢		Gold Rush: Parker's Trail ▢		Gold Rush "Path to Gold" ▢		D.Waters "Toxic Invader" ▢		Gold Rush: Parker's Trail ▢		Gold Rush: Parker's Trail ▢		182	278
DISNEY*	444	98	★★★★ "Zootopia" ▢		Sydney ▢	Sydney ▢	CoopCami ▢	Bizaard. ▢	Sydney ▢	CoopCami ▢	Cat Noir ▢	Bunk'd ▢	Bizaard. ▢	Bizaard. ▢	173	291
E!*	549	240	E! News (N) ▢		★★★★ "Wedding Crashers" ('05, Com) *Owen Wilson.* ▢					★★★★ "Wedding Crashers" ('05, Com) *Owen Wilson.* ▢					114	236
ESPN	222	70	SportsCenter (N) ▢		SportsCenter (N) ▢		SportsCenter ▢		SportsCenter ▢		SportsCenter ▢		SportsCenter ▢		140	206
ESPN2	224	74	UFC Main Event ▢		NowNever	NFL Live ▢			UFC UFC 185 Site: American Airlines Center -- Dallas, Texas ▢						144	209
FILI	688	320	Kadenang	Los Bastard	Boy Abunda	Bandila ▢	Balitang ▢	Magandang Buhay ▢		It's Showtime ▢					-	-
FNC	109	178	Hannity ▢		The Ingraham Angle		Fox News @ Night		Special Report ▢		The Five ▢		Fox & Friends Saturday ▢		205	360
FOOD	321	231	Diners ▢	Diners ▢	Diners ▢	Diners ▢	Diners ▢	Diners ▢	Diners ▢	Diners ▢	Diners ▢	Diners ▢	Diners ▢	Diners ▢	110	231
FREE*	538	122	Movie	★★ "Talladega Nights: The Ballad of Ricky Bobby" *Will Ferrell.* ▢					Pretty Little Liars ▢		The 700 Club ▢		"Paddington" ▢		180	311
FSW	226	-	Post-game ▢	Angels (N) ▢	WPT Poker ▢		MLB Baseball Kansas City vs L.A. Angels ▢				Post-game ▢	Angels ▢	Paid ▢	Paid ▢	-	692
FSPT	228	-	Boxing Classics Site: Place Bell -- Laval, Que. ▢				NCAA Baseball Baylor at Oklahoma State Site: Allie P. Reynolds Stadium ▢						Paid ▢	Paid ▢	-	-
FX	554	124	★★★★ "Kingsman: The Secret Service" ('14, Act) *Taron Egerton.* ▢						★★★ "Mechanic: Resurrection" ('16, Act) *Jason Statham.* ▢				Legion "Chapter 19" ▢		136	248
GOLF	216	86	Live From the PGA Championship										Morning Drive (L) ▢		401	218
HALL	452	128	★★★ "A Very Merry Mix-Up"		★★★ "Sun, Sand and Romance" *Paul Campbell.* ▢				★★★ "Cooking With Love" ('18, Rom) *Brett Dalton.* ▢				★★★ "A Novel Romance" ▢		185	312
HGTV	323	232	Fixer Upper ▢		Dream H. ▢	Dream H. ▢	Dream H. ▢	Dream H. ▢	Dream H. ▢	Dream H. ▢	Dream H. ▢	Dream H. ▢	Dream H. ▢	Dream H. ▢	112	229
HISTORY	327	133	Ancient Aliens: Dec. "Extraterrestrial Evidence" (N) ▢				Ancient Aliens: Declassified "Extraterrestrial Evidence" ▢								120	269
HBO	611	502	Bill Maher (N) ▢		W.Cenac ▢	Bill Maher ▢		W.Cenac ▢	Game of Thrones			Chernobyl ▢		Movie	303	504
HBO2	612	503	★★★ "The Darkest Minds" *Amandla Stenberg.* ▢				★★★ "Shanghai Knights" *Jackie Chan.* ▢			Bill Maher ▢		W.Cenac ▢	★★★ "Life of the Party" ▢		304	505
KBS	80	-	News ▢ /HomeSummer ▢		News ▢	Screening Humanity ▢		LeftWife	Women's Composure		Home ▢	Wonderful Days			-	-
LIFE	448	226	★★★ "The Princess Diaries 2: Royal Engagement" ▢				★★★★ "The Princess Diaries" *Julie Andrews.* ▢				★★★ "The Princess Diaries 2: Royal Engagement" ▢				108	276
LMN	449	227	★★★ "Sorority Stalker" ('18, Thril) *Haley Webb.* ▢				★★★ "Deadly Assistant" (Thril) *Jeannette Sousa.* ▢				★★★ "Sorority Stalker" ('18, Thril) *Haley Webb.* ▢				109	253
MAX	622	515	Warrior (N) ▢		Warrior ▢	★★★ "Bad Girls" ('94, West) *Drew Barrymore.* ▢				Warrior ▢	★★★★ "The Day After Tomorrow" *Dennis Quaid.* ▢				311	516
MSNBC	107	175	The Last Word ▢		The 11th Hour ▢		All In With Chris Hayes ▢		MSNBC Documentary ▢		MSNBC Documentary ▢		MSNBC Live (N) ▢		209	356
NATGEO	347	130	US Secret Service ▢		Lincoln's Secret Killer? ▢		US Secret Service: On The Front Line ▢				Lockdown "Newbies" ▢		Lockdown ▢		186	276
NGN	677	-	Manpuku ▢	Pretty Ga	Dear Boss	Brain	Okonom. ▢	News (N)/Talk	News (N) ▢	Brain ▢ /Pretty GaOsugiru		Nihon ▢	Taikoban ▢	Enka ▢	-	-
NICK	446	100	Friends ▢	Friends ▢	Friends ▢	Friends ▢	Friends ▢	Friends ▢	Mom ▢	Mom ▢	Mom ▢	Mom ▢	Queens ▢	Queens ▢	171	300
OC16	16	89	Sports	Skin Diver ▢	Crafting ▢	R. Mabuyer	Pet Hui ▢	B.R.A.V.E. TV	U Da Kine ▢	Tiny TV ▢		Hawaii ▢	Driver ▢	Sports P ▢	-	-
OCSPT	12	-	NCAA Baseball UC Santa Barbara at Hawaii (L) ▢				Post-game ▢	Game On!	NCAA Baseball UC Santa Barbara at Hawaii ▢					Post-game ▢	-	-
OLELO53	53	53	Native Hawaii Prog. ▢		Truth	Lei of Stars "2019"					Islander		Native Hawaii Prog. ▢		-	-
OLELO54	54	54	Social/ Political Programming ▢							Maunalua ▢	Democracy Now! ▢		Social Programming ▢		-	-
OLELO55	55	55	Inspirational Programming ▢			Tap in, Not Out ▢		Inspiration ▢	Prayer ▢	Le Atua ▢	Inspirational Prog. ▢		Inspirational Prog. ▢		-	-
OWN*	343	242	48 Hours.. "Walking Free" ▢		20/20 on OWN ▢		48 Hours.. "Last Chance" ▢		48 Hours.. "Walking Free" ▢		20/20 on OWN ▢		20/20 on OWN ▢		189	279
OXY	558	229	Murder for Hire ▢		Buried in the Backyard ▢		Accident, Suicide ▢		In Ice Cold Blood ▢		Secrets Uncovered ▢		Snapped ▢		127	251
PARMT	559	141	Movie	★★★★ "John Wick: Chapter 2" ('17, Act) *Keanu Reeves.* ▢						The Office ▢	The Office ▢	The Office ▢	The Office ▢	The Office ▢	241	241
SHOW*	633	451	Brendan Schaub (N)		WuTangClanMicMen ▢		DesMero ▢	The Chi "A Leg Up" ▢		Billions ▢		Cartoon ▢	The AVN Awards ▢		319	546
SYFY	557	144	★★★ "The Magnificent Seven" ▢			Futurama ▢	Futurama ▢	Gary/Gary	Futurama ▢	Futurama ▢	★★★ "#FollowFriday" ('16, Thril) *Courtney Lakin.* ▢				122	244
TBS	551	121	★★★ "Captain America: Civi...		eSports ▢		★★★★ "X-Men: First Class" ('11, Act) *James McAvoy.* ▢						★★★ "Terminator Salvation"		139	247
TCM	602	157	★★★ "The Last Challenge" ▢		★★★ "Rappin" ('85, Mus) *Mario Van Peebles.* ▢				★★★ "Beat Street" ('84, Mus) *Rae Dawn Chong.* ▢				★★★ "Green Mansions"		132	256
TLC*	331	132	Yes Dress ▢	Yes Dress ▢	90 Day Fiancé (N) ▢		90 Day Fiancé "Molly and Luis: Our Continuing Journey" (N) ▢						90 Day Fiancé ▢		183	280
TMC	644	467	Movie	★★★ "A Single Man" ('09, Dra) *Colin Firth.* ▢					★★★★ "Gods and Monsters" *Ian McKellen.* ▢			★★★ "He Got Game" ▢			329	554
TNT	553	125	Mixed Martial Arts ▢		Supernatural ▢		Supernatural ▢		Super. "The Bad Place" ▢		Arrow ▢		NBA Basketball Playoffs ▢		138	245
TOON	440	103	Robot/Robot	AquaT.	LazrWulf	RickMort ▢	Pretty/Pretty	EricAn	TysonM.	FamilyGuy ▢	FamilyGuy ▢	Robot/Robot	RickMort ▢	Pretty/Pretty	177	297
TRAVEL*	325	139	Portals to Hell (N) ▢		Ghost Adventures ▢		Portals to Hell ▢		Portals to Hell ▢		Ghost Adventures ▢		Portals to Hell ▢		196	277
TVLAND	441	127	2½Men ▢	2½Men ▢	Queens ▢	Queens ▢	Queens ▢	Queens ▢	2½Men ▢	2½Men ▢	Goldberg ▢	Goldberg ▢	Roseanne ▢	Roseanne ▢	106	304
USA*	555	123	★★★ "The Fast and the Furious" ('01, Act) *Vin Diesel.* ▢				★★★ "Two Fast Two Furious" ('03, Act) *Paul Walker.* ▢				Modern ▢	Modern ▢	Modern ▢	Modern ▢	105	242
WE	451	230	Mama June Not to Hot ▢		Mama June Not to Hot ▢		Love After Lockup ▢		Lockup "Wife on the Run" ▢		Mama June Not to Hot ▢		Mama June Not to Hot ▢		128	260

D – Spectrum Digital HT – Hawaiian Telcom S1 – Dish S2 – DirecTV *Programming on HT may not match the times listed

News Movies Sports

05/18	D	HT	7 AM	7:30	8 AM	8:30	9 AM	9:30	10 AM	10:30	11 AM	11:30	12 PM	12:30	S1	S2
(2) KHON	3	3	Weekend Marketplace ▢				Erth2050 ▢	Nature (N) ▢	OutSpace ▢	Xploratn ▢	Weird (N) ▢	DIY Sci (N) ▢	Paid ▢	Solar ▢	2	2
(4) KITV	4	4	Good Morning Hawaii ▢		Paid ▢	Paid ▢	Paid ▢	Paid ▢	World of X Games (N) ▢		More Than An Athlete (N) ▢				4	4
(9) KHII	5	5	Erth2050 ▢	Nature (N) ▢	OutSpace ▢	Xploratn ▢	Weird (N) ▢	DIY Sci (N) ▢	Solar ▢	A.Athlete ▢	Live Life ▢	Paid ▢	Cops ▢	Cops ▢	5	5
(5) KGMB	7	7	Sports Spectacular (N) ▢		Golf PGA Championship Site: Bethpage State Park -- Farmingdale, N.Y. (L) ▢										9	9
(11) KHET	10	11	C.George ▢	Cat/ Hat ▢	Peg + Cat ▢	W.World ▢	D.Tiger ▢	DinoTrain ▢	Wild Kratt ▢	Nature Cat ▢	Speaks ▢	Odd Squad ▢	Hiki No ▢	Essentrics ▢	11	11
(13) KHNL	8	8	Judy ▢	Judy ▢	Paid ▢	Paid ▢	Cycling Tour of California -- Pasadena, Calif. (L) ▢				Horse Racing Preakness Stakes (L) ▢				13	13
(14) KWHE	11	14	Roy Rog. ▢	Animal Sci ▢	Awesome ▢	Wild Am. ▢	Real Life ▢	Sports ▢	Heartland ▢	Hollywood ▢	Paid ▢	L.Ranger ▢	Outdoor ▢	Outdoor ▢	14	-
(20) KIKU	9	20	Biz Kid$ ▢	Into Wild ▢	Real Life ▢	Animal ▢	Biz Kid$ ▢	Real Life ▢	J. Hanna ▢	Paid ▢	Paid ▢	Paid ▢	The Old Path ▢		20	20
KFVE	22	13	Paid ▢	Paid ▢	Paid ▢	Paid ▢	Paid ▢	Paid ▢	Paid ▢	X.Off-Road ▢	Engine ▢	D.Muscle ▢	TruckTech ▢	J. Brown (N)		
(26) KAAH*	26	26	Superbook ▢	Booga ▢	History ▢	Rubin ▢	Anony. ▢	News ▢	Turn.Point/ Jeremiah ▢		B. Graham ▢	Stage ▢	FaithForward ▢		-	-
(32) KBFD	2	6	Off Air ▢				Youth Express (N) ▢		Lovely Horribly ▢		Kinderga	Pit-A-Pat ▢	My Healing Love ▢		-	-
(44) KWBN		44	The Jim Bakker Show ▢		Dateline ▢	Ignite Life ▢	Green ▢	Ruonala ▢	Worship ▢	J. Franklin ▢	Gospel	Larry & Tiz ▢	Jesus ▢	Israel ▢		
(46) KHLU	35	-	Planeta de N	Planeta de N	Atencion Ate	Atencion Ate	Naturaleza H	Naturaleza H	Pagado ▢	Pagado ▢	Pagado ▢	Pagado ▢	P. Luche ▢	Los guapos	-	-
(66) KPXO	27	27	Law&Order: SVU "Manic" ▢		Law&O: SVU "Mother" ▢		Law&Order: SVU "Loss" ▢		SVU "Serendipity" ▢		Law&O: SVU "Coerced" ▢		Law&O: SVU "Choice" ▢			
A&E	547	129	Zombie House Flipping ▢		Zombie House Flipping ▢		The Employables ▢		Live PD "Wanted" ▢		Live PD ▢				118	265
AHC*	345	137	Hitler's Empire		Hitler-Empir "Nazification"		Hitler's Empire		Wartime Crime ▢		Wartime Crime ▢		Wartime Crime ▢		195	287
AMC	600	159	★★★★ "Gangs of New York" ('02, Dra) *Leonardo DiCaprio.* ▢					★★★★ "A Bronx Tale" ('93, Dra) *Robert De Niro.* ▢					★★★★ "Walk the Line" ▢		131	254
ANPL	329	107	Dr. Jeff "Care for Bear" ▢		Dr. Jeff "A Fighting Spirit" ▢		Dr. Jeff "The Road Home" ▢		Dr. Jeff Memorable (N) ▢		Dr. Jeff Memorable (N) ▢		Dr. Jeff Memorable (N) ▢		184	282
BBCA	341	135	Man vs. Wild "Oregon" ▢		Man vs. Wild "Alabama" ▢		Man "Arizona Sky Islands" ▢		Man "Borneo Jungle" ▢		Man vs. Wild ▢		★★★★ "Colombiana" ▢		135	264
BRAVO	560	237	Best Room Wins		Best Room Wins		For Sale ▢	Tiny House Nation ▢		Tiny House Nation ▢		Tiny House Nation ▢		Tiny H. ▢	129	237
CNBC	116	176	Paid ▢	Paid ▢	Paid ▢	Paid ▢	Paid ▢	Paid ▢	Under Boss "YESCO" ▢		Undercover Boss ▢		Under Boss "Fatburger" ▢		208	355
CNN	113	172	CNN Newsroom ▢		CNN Newsroom ▢		CNN Newsroom ▢		CNN Newsroom ▢		CNN Newsroom ▢		S.E. Cupp Unfiltered		200	202
COMEDY	545	142	Parks and Rec "Fluoride" ▢		Parks/Rec ▢	Parks/Rec ▢	Parks/Rec ▢	Parks/Rec ▢	Parks/Rec ▢	Parks/Rec ▢	Parks/Rec ▢	★★ "Shallow Hal" *Gwyneth Paltrow.* ▢			107	249
CSPAN	45	61	Washington This Week ▢										The Communicators ▢		210	350
CW	93	2	Animal R. ▢	Dog Tales ▢	ReadySet ▢	Wildlife D ▢	Old House ▢	Welcome ▢	Animal ▢	Invention ▢	Think Big ▢	E. Stanton ▢	Sports ▢	A.Athlete ▢	3	395
DISC	333	131	Barnwood Builders ▢		Builders "Fort Barnwood" ▢		Barnwood Builders ▢		Builders "Memory Lane" ▢		Barnwood Builders ▢		Builders "Hidden History" ▢		182	278
DISNEY*	444	98	Milo Law ▢	DuckTales ▢	DuckTales ▢	BigCity ▢	BigCity ▢	Bizaard. ▢	Bizaard. ▢	CoopCami ▢	★★★★ "Zootopia" ▢			Jessie ▢	173	291
E!*	549	240	Botched ▢		Botched ▢		Botched ▢		Botched ▢		Botched ▢		Kardash "Eat Pray Fight" ▢		114	236
ESPN	222	70	NCAA Softball ▢		NCAA Softball Division I Tournament (L) ▢				NCAA Softball Division I Tournament (L) ▢				SportsCenter (N) ▢		140	206
ESPN2	224	74	NCAA Softball ▢		NCAA Softball Division I Tournament (L) ▢				NCAA Softball Division I Tournament (L) ▢				NCAA Softball ▢		144	209
FILI	688	320	SwakNa ▢	It's Showtime ▢					Matang. ▢	Bottom ▢	Maalaala Mo Kaya ▢			Sweetie	-	-
FNC	109	178	America's News HQ ▢		America's News HQ ▢		Journal Editorial R. ▢		America's News HQ ▢				Fox Report ▢		205	360
FOOD	321	231	Pioneer ▢	Pioneer ▢	The Kitchen (N) ▢		Southern ▢	30 Mins ▢	Chopped ▢		Worst Cooks in America ▢		Bite Club ▢		110	231
FREE*	538	122	"Paddington" ('14, Fam) *Ben Whishaw.* ▢				★★★★ "The Lion King II: Simba's Pride" ▢				★★★★ "The Hunchback of Notre Dame" ▢				180	311
FSW	226	-	NHRA Drag Racing -- Atlanta, Ga. ▢				Golf Life ▢	Polaris ▢	Motocross X-Fighters ▢		DFL Soccer ▢				-	692
FSPT	228	-	NCAA Baseball Wake Forest at Clemson (L) ▢					Swing ▢	NHRA Drag Racing -- Atlanta, Ga. ▢						-	-
FX	554	124	★★★★ "Deepwater Horizon" ▢			★★ "Twilight" ('08, Dra) *Kristen Stewart.* ▢					★★ "The Twilight Saga: New Moon" ▢				136	248
GOLF	216	86	Golf Smash in the Sun ▢		LET Golf La Reserva de Sotogrande Invitational ▢				Feherty		Feherty		Feherty "Brooks Koepka"		401	218
HALL	452	128	"Ms. Matched" ▢		"Harvest Love" ('17, Rom) *Jen Lilley.* ▢				"Moonlight in Vermont" ('17, Rom) *Lacey Chabert.* ▢				"Just Add Romance" ▢		185	312
HGTV	323	232	Fixer Upper ▢		Fixer Upper ▢		Fixer Upper ▢		Fixer Upper ▢		Fixer Upper ▢		Fixer Upper ▢		112	229
HISTORY	327	133	Swamp People: Outdoors "Legends of the Swamp" (N) ▢				Pawn Star ▢	Pawn Star ▢	Pawn Star ▢	Pawn "The Smoking Gun" ▢		Pawn Star ▢	Pawn Star ▢	Pawn Star ▢	120	269
HBO	611	502	"Paddington 2" *Michael Gambon.* ▢		Quinceañ ▢		★★ "50 First Dates" ('04, Rom) *Adam Sandler.* ▢				Muhamm. Ali Pt. 1 of 2 cont'd next ▢			M. Ali ▢	303	504
HBO2	612	503	Movie	★★★★ "The Bourne Supremacy" *Matt Damon.* ▢				★★ "Rampage" ('18, Act) *Dwayne Johnson.* ▢				★★★★ "Crazy Rich Asians" ▢			304	505
KBS	80	-	Kongdak. ▢	Kongdak. ▢	Senior Talk Show		Backpack ▢	Battle Trip ▢			I Like to Sing ▢		Happy Together ▢		-	-
LIFE	448	226	Paid ▢	Paid ▢	"The Wrong Student" *Jessica Morris.* ▢			"Pregnant at 17" *Josie Bissett.* ▢			"Killer Under the Bed" ('18, Thril) *Kristy Swanson.* ▢				108	276
LMN	449	227	"My Killer Client" (", Thril) *Tammin Sursok.* ▢				"Sins and Seduction" (", Thril) *Nicky Whelan.* ▢				"Family Vanished" ('18, Susp) ▢				109	253
MAX	622	515	Movie	★★★★ "The Invasion" *Nicole Kidman.* ▢			★★ "The A-Team" ('10, Act) *Liam Neeson.* ▢				Warrior "The Itchy Onion" ▢		Warrior ▢		311	516
MSNBC	107	175	Weekends-Alex Witt (N) ▢		MSNBC Live (N) ▢		MSNBC Live (N) ▢		MSNBC Live (N) ▢		PoliticsNation (N) ▢		Deadline: White House ▢		209	356
NATGEO	347	130	Easter Island Unsolved		Stone "Secrets Revealed"		Tut's Treasures ▢		Tut's "Golden Mask" ▢		Tut's Treasures ▢		Tomb of Genghis Khan ▢		186	276
NGN	677	-	Taikoban ▢	Manpuku	Enka ▢	Brain ▢	Dear Boss	Brain	Okonom. ▢	Yumetairiku	News (N) ▢	Brain/Hanbun/Choshich ▢		Taikoban ▢	-	-
NICK	446	100	Sponge ▢	Sponge ▢	Sponge ▢	Sponge ▢	ALVINNN ▢	ALVINNN ▢	Sponge ▢	Sponge ▢	Sponge ▢	Sponge ▢	Sponge ▢	Sponge ▢	171	300
OC16	16	89	Fishing Adv.	Cutty (N) ▢	Painting ▢	SoulSurf ▢	TheChamp ▢	Board ▢	Cook. ▢	Pet Hui ▢	Outside HI ▢	Crafting ▢	Russell ▢	M.Nokan	-	-
OCSPT	12	-	NCAA Baseball UC Santa Barbara at Hawaii ▢				Post-game ▢	NCAA Football Classics Rice vs. Hawaii ▢						Game On!	-	-
OLELO53	53	53	Native Hawaii Programming ▢						First Friday ▢		Lei of Stars "2019"				-	-
OLELO54	54	54	Social/ Political Programming ▢								Full Democracy ▢		Ariel ▢		-	-
OLELO55	55	55	Inspirational Prog. ▢		Jesus ▢	Unity Church of Hawaii ▢		Faaman. ▢	Church ▢	Inspirational Prog. ▢		His Voice ▢	Jesus "True Discipleship" ▢		-	-
OWN*	343	242	Dr. Phil ▢		Dr. Phil ▢		Dr. Phil ▢		Iyanla, Fix My Life ▢		Iyanla "Family of Lies" ▢		Iyanla "Family of Lies" ▢		189	279
OXY	558	229	Accident, Suicide ▢		Accident, Suicide ▢		Accident, Suicide ▢		Accident, Suicide ▢		Accident, Suicide ▢		Accident, Suicide ▢		127	251
PARMT	559	141	Bar Rescue ▢		Bar Rescue ▢		Bar Rescue ▢		★★★★ "John Wick" ('14, Act) *Keanu Reeves.* ▢					Movie	241	241
SHOW*	633	451	★★ "Stripes" ('81, Com) *Bill Murray.* ▢				Billions ▢		Billions ▢		Billions "Chickentown" ▢		Billions ▢		319	546
SYFY	557	144	"#FollowFriday" *Courtney Lakin.* ▢			★★ "Planet Terror" ('07, Hor) *Rose McGowan.* ▢				★★ "Land of the Lost" ('09, Adv) *Will Ferrell.* ▢				Movie	122	244
TBS	551	121	Friends ▢	Friends ▢	Friends ▢	"Fist Fight" ('17, Com) *Ice Cube.* ▢				★★★ "Old School" ('03, Com) *Luke Wilson.* ▢				Movie	139	247
TCM	602	157	Movie	★★★ "The Lusty Men" ('52, West) *Susan Hayward.* ▢				★★★ "The Man From Laramie" *James Stewart.* ▢				★★★★ "The Manchurian Candidate" ▢			132	256
TLC*	331	132	Yes Dress ▢	Yes Dress ▢	Yes Dress ▢	Yes Dress ▢	Yes Dress ▢	Yes Dress ▢	Yes Dress ▢	Yes Dress ▢	Untold Stories of the ER ▢		Untold "Creepy Crawlies" ▢		183	280
TMC	644	467	★★★ "Star Trek IV: The Voyage Home" ▢				★★ "About a Boy" *Hugh Grant.* ▢			"The White King" ('16, Dra) *Agyness Deyn.* ▢				Movie	329	554
TNT	553	125	Golf PGA Championship ▢		Last O.G. ▢	NCIS:NO "Second Line" ▢		NCIS: New Orleans ▢		NCIS:NO "Help Wanted" ▢		"Star Wars: Episode IV - A New Hope"			138	245
TOON	440	103	TeenT./TeenT.	TeenT./TeenT.	TeenT./TeenT.	TeenT./TeenT.	Ben 10/Ben 10	Victor/Victor	TeenT./TeenT.	Teen Titan ▢	Gumball	Gumball	Gumball	Gumball	177	297
TRAVEL*	325	139	Bizarre ▢	Bizarre ▢	Bizarre Food	Bizarre ▢	Paranormal		Paranormal ▢		Paranormal "Fearful Fed" ▢		Paranormal "The Chapel" ▢		196	277
TVLAND	441	127	Roseanne ▢	Roseanne ▢	Roseanne ▢	Roseanne "Therapy" ▢	Roseanne ▢	Roseanne ▢	Roseanne ▢	Roseanne ▢	2½Men ▢	2½Men ▢	2½Men ▢	2½Men ▢	106	304
USA*	555	123	Paid ▢	Paid ▢	Paid ▢	Paid ▢	Miz & Mrs. ▢	Miz & Mrs. ▢	Miz & Mrs. ▢	Miz & Mrs. ▢	Miz & Mrs. ▢	★★★★ "Fast Five" ('11, Act) *Vin Diesel.* ▢			105	242
WE	451	230	Criminal Minds ▢		Criminal Minds ▢		C.Minds "The Lesson" ▢		Crim. Minds "Perennials" ▢		Crim. Minds "Zugzwang" ▢		C.Minds "Magnum Opus" ▢		128	260

D – Spectrum Digital HT – Hawaiian Telcom S1 – Dish S2 – DirecTV *Programming on HT may not match the times listed

News Movies Sports

05/18	D	HT	1 PM	1:30	2 PM	2:30	3 PM	3:30	4 PM	4:30	5 PM	5:30	6 PM	6:30	S1	S2
(2) KHON	3	3	MLB Baseball (L) ▢						Sports ▢	A.Athlete ▢	Solar ▢	Mod. Wahine	News (N) ▢	Wheel ▢	2	2
(4) KITV	4	4	Paid ▢	Paid ▢	DestinTV ▢	Money ▢	Mr. Box ▢	Family ▢	Paid ▢	Paid ▢	News (N) ▢	News (N) ▢	News (N) ▢	IslandS. ▢	4	4
(9) KHII	5	5	Cops ▢	Paid ▢	Providence	Providence	Paid ▢	Y. Icons ▢	★★ "Top Secret!" ('84, Com) *Val Kilmer.* ▢				News (N) ▢	BigBang ▢	5	5
(5) KGMB	7	7	Paid ▢	Paid ▢	Paid ▢	Winning ▢	Lucky Dog ▢	Dr. Chris ▢	Innovation ▢	Hope Wild ▢	News (N) ▢	News (N) ▢	Ent. Tonight ▢		9	9
(11) KHET	10	11	Dest.Craft ▢	Paint ▢	Woodwork ▢	Ask House ▢	Old House ▢	Motor. (N) ▢	Martha ▢	TestK ▢	One Plate ▢	Lidia's Kit. ▢	Dining ▢	News. (N) ▢	11	11
(13) KHNL	8	8	NHL Hockey Stanley Cup Playoffs (L) ▢						Minute ▢	Minute ▢	News (N) ▢	Doko Ga ▢	HI Now ▢		13	13
(14) KWHE	11	14	Game On ▢	50PlusPrime	Military M. ▢	Garden ▢	Hazelton ▢	Spaces (N) ▢	Coffee (N) ▢	Real Green ▢	Sm.Town ▢	Traveler ▢	Cash Cow ▢	Cooking ▢	14	-
(20) KIKU	9	20	The Kingdom of Jesus Christ ▢						Paid ▢	SurerWrd ▢	Kapuso Mo ▢		The Other Mrs. Real ▢		20	20
KFVE	22	13	Wrestling ▢		FunnyAsk ▢	Paid ▢	Extra Weekend ▢		Voice ▢	Doko Ga ▢	Hi Session ▢	Weddings	★★ "Top Secret!" ▢			
(26) KAAH*	26	26	In Touch Ministries ▢		Huckabee ▢		Gotta Do It	The Hour of Power ▢		Leading ▢	Huckabee ▢		Gotta Do It	Music	-	-
(32) KBFD	2	6	The Secret of My Love ▢			Running Man (N) ▢			News ▢	Paid ▢	Paid ▢	Paid ▢	Paid ▢	News ▢	-	-
(44) KWBN		44	Religious Programming ▢			M. Youssef ▢	K.Hagin ▢	JSekulow ▢	In Touch Ministries ▢		P. Stone ▢	Love Israel ▢	R. Parsley ▢	R.Morris ▢		
(46) KHLU	35	-	Los guapos	MLS Fútbol Chicago Fire at San Jose Earthquakes (L) ▢					Renta Co	Renta Co	María	Noticiero ▢	MFL Fútbol (L) ▢		-	-
(66) KPXO	27	27	SVU "Abomination" ▢		Law&O: SVU "Control" ▢		Law&O: SVU "Shaken" ▢		Law&O: SVU "Escape" ▢		SVU "Brotherhood" ▢		Law&Order: SVU "Hate" ▢			
A&E	547	129	Live PD ▢		Live PD ▢						Live PD: Rewind ▢		Live PD ▢		118	265
AHC*	345	137	Gr. Hits "Dutch Schultz" ▢		Mafia's Hits "Al Capone" ▢		Mafia's Hits "Joey Gallo" ▢		Gr. Hits "Bugsy Siegel" ▢		Mafia's Greatest Hits ▢		Mafia's Hits "Joey Gallo" ▢		195	287
AMC	600	159	★★★ "Walk the Line" ('05, Bio) *Joaquin Phoenix.* ▢				★★★ "Cast Away" ('00, Dra) *Tom Hanks.* ▢						The Son (N) ▢		131	254
ANPL	329	107	Dr. Jeff Memorable (N) ▢		Dr. Jeff Memorable (N) ▢		Dr. Jeff Memorable (N) ▢		Dr. Jeff Memorable (N) ▢		Rocky Mountain Vet (N) ▢		The Vet Life (N) ▢		184	282
BBCA	341	135	★★★ "Colombiana" *Zoe Saldana.* ▢			★★★★ "The Last of the Mohicans" ('92, Adv) *Daniel Day-Lewis.* ▢					★★★ "Dante's Peak" ('97, Act) *Pierce Brosnan.* ▢				135	264
BRAVO	560	237	Tiny H. ▢	Below Deck ▢		B.Deck "Check Yourself!" ▢		BelowD. "I Said I Got It!" ▢		Below Deck ▢		BelowD. "Shame Cacoon" ▢	BelowDeck ▢		129	237
CNBC	116	176	Undercover Boss ▢		UndercoverBoss:Celeb ▢		Undercover Boss ▢		Undercover Boss ▢		Undercover Boss ▢		Boss "Cinnabon, Inc." ▢		208	355
CNN	113	172	The Van Jones Show (N)		Champions For Change (N)		Chasing Life "Turkey" (N)		CNN Special ▢		CNN Special ▢		Chasing Life "Turkey"		200	202
COMEDY	545	142	★★ "Shallow Hal" ▢		★★★ "Super Troopers" ('02, Com) *Kevin Heffernan.* ▢					★★★ "Men in Black" ('97, Sci-Fi) *Will Smith.* ▢					107	249
CSPAN	45	61	Washington This Week ▢		The Communicators ▢		Public Affairs Event ▢						Public Affairs Event ▢		210	350
CW	93	2	Heartland ▢		Murdoch Mysteries ▢		Bones ▢		Hollywood ▢	Whack ▢	Whack ▢	Fishing ▢	BigBang ▢	BigBang ▢	3	395
DISC	333	131	Expedition Unknown ▢		Exp. Unkn. "City of Gold" ▢		Expedition Unknown ▢		Expedition Unknown ▢		Expedition Unknown ▢		Exp. Unknown (N) ▢		182	278
DISNEY*	444	98	CoopCami ▢	CoopCami ▢	Sydney ▢	Sydney ▢	Bunk'd ▢	Jessie ▢	Jessie ▢	Jessie ▢	Sydney ▢	Sydney ▢	CoopCami ▢	CoopCami ▢	173	291
E!*	549	240	The Kardashians ▢		The Kardashians ▢		Kardash "Fire Escape" ▢		★★ "Bad Teacher" ('11, Com) *Cameron Diaz.* ▢				★★★ "Bridesmaids" ▢		114	236
ESPN	222	70	SportsCenter (N) ▢		NBA Countdown (L) ▢		NBA Basketball Playoffs (L) ▢					SC (N) ▢	SportsCenter (N) ▢		140	206
ESPN2	224	74	NCAA Softball ▢		NCAA Softball Division I Tournament (L) ▢				NCAA Softball Division I Tournament (L) ▢				UFC UFC 223 ▢		144	209
FILI	688	320	Paren	Salamat Dok		TV Patrol ▢	It's Showtime ▢					Ipaglaban Mo		Maalaala ▢	-	-
FNC	109	178	Life, Liberty & Levin		Watters World ▢		Justice JudgeJeanine ▢		The Greg Gutfeld Show ▢		Watters World ▢		Justice JudgeJeanine ▢		205	360
FOOD	321	231	Diners "Pizza Party" ▢		Diners "Amazing Italian" ▢		Diners "Best of Pizza" ▢		Guy's Grocery Games ▢		Guy's Grocery Games ▢		Guy's Grocery Games ▢		110	231
FREE*	538	122	★★ "Hercules" ('97, Ani) *Voices of Tate Donovan.* ▢				★★★★ "Pocahontas" *Voices of Irène Bédard.* ▢				★★★ "A Bug's Life" ('98, Ani) *Voices of Dave Foley.* ▢				180	311
FSW	226	-	PBA Bowling Playoffs Site: Bayside Bowl ▢				Angels ▢	Pre-game ▢	MLB Baseball Kansas City Royals at Los Angeles Angels Site: Angel Stadium (L) ▢						-	692
FSPT	228	-	NCAA Baseball Baylor at Oklahoma State Site: Allie P. Reynolds Stadium (L) ▢						Boxing Classics Site: Place Bell -- Laval, Que. ▢				Mixed M Arts Lights Out ▢		-	-
FX	554	124	★ "The Twilight Saga: N...		★★ "The Twilight Saga: Eclipse" ('10, Dra) *Kristen Stewart.* ▢						★★★★ "Deadpool" ('16, Act) *Ryan Reynolds.* ▢				136	248
GOLF	216	86	Live From the PGA Championship (L)				Live From the PGA Championship								401	218
HALL	452	128	★ "Just Add Romance" ▢		★ "Love at the Shore" ('17, Rom) *Amanda Righetti.* ▢				★ "A Feeling of Home" (", Rom) ▢				★ "Sailing Into Love" (P) ▢		185	312
HGTV	323	232	Property Brothers ▢		Property Brothers ▢		Property Brothers ▢		Property "Sister, Sister" ▢		Property Brothers ▢		Property Brothers ▢		112	229
HISTORY	327	133	Pawn Star ▢	Pawn Star ▢	Pawn Star ▢	Pawn Star ▢	Pawn Stars ▢		Pawn Stars ▢		Pawn Stars: Pumped Up "Top Dollar Comics" (N) ▢				120	269
HBO	611	502	M. Ali ▢	★ "The Darkest Minds" *Amandla Stenberg.* ▢				★★ "Puss in Boots" ▢			★ "Smallfoot" *Channing Tatum.* ▢			Movie	303	504
HBO2	612	503	Movie	Rock and Roll Hall of Fame "2019 Induction Ceremony" ▢						Videos ▢	★★★ "Mean Girls" *Lindsay Lohan.* ▢			Barry ▢	304	505
KBS	80	-	Happy Together ▢		Immortal Songs 2 ▢			Mother of Mine ▢		Mother ▢	Music Bank ▢			Gag Concert	-	-
LIFE	448	226	★ "The Wrong Teacher" ('18, Thril) *Vivica A. Fox.* ▢				★ "Suburban Swingers Club" (", Thril) *Dana Davis.* ▢				★ "Psycho Granny" (") *Robin Riker.* (P) ▢				108	276
LMN	449	227	★ "A Daughter's Deception" (", Thril) *Jade Harlow.* ▢				★ "No One Would Tell" ('18, Dra) *Shannen Doherty.* ▢				★ "James Patterson's Sundays at Tiffany's" ▢				109	253
MAX	622	515	Warrior ▢	Warrior ▢		Warrior ▢		Warrior ▢	Warrior ▢		★★ "Bruce Almighty" *Jim Carrey.* ▢			Movie	311	516
MSNBC	107	175	Hardball ▢		All In With Chris Hayes ▢		Rachel Maddow ▢		The Last Word ▢		The 11th Hour ▢		The Beat ▢		209	356
NATGEO	347	130	China's Megatomb Revealed ▢				The Lost Tomb ▢		Drain the Oceans ▢		Bermuda Triangle ▢		CIA Secret Experiments ▢		186	276
NGN	677	-	Jin Actor ▢	Brain ▢	Hanbun	PONPON ▢	Erin ▢	Ikiiki	Brain/Mentai	Brain/Hanbun	Manpuku ▢	Ganbaru ▢	Jin Actor ▢	Brain/News	-	-
NICK	446	100	Sponge ▢	Loud H. ▢	Loud H. ▢	Loud H. ▢	Substitute ▢	Loud H. ▢	Loud H. ▢	Loud House "Cooked!" ▢	JoJoBDay ▢		Full House ▢	Full House ▢	171	300
OC16	16	89	Generations	Japan ▢	Ocean ▢	Skin Diver ▢	Braddahs ▢	Wed. Parlor	R. Mabuyer	Pakele ▢	Outside HI ▢	BrownBag ▢	Generations	Has a Spirit	-	-
OCSPT	12	-	NCAA Baseball UC Santa Barbara at Hawaii ▢					Post-game ▢	NCAA Basketball Classics Humboldt State vs. Hawaii ▢				Game On!	Baseball ▢	-	-
OLELO53	53	53	Lei of Stars	Native Hawaii Programming ▢				Sovereignty		Not for Sale	HI Prog. ▢	Truth	Cultural/ Ethnic ▢		-	-
OLELO54	54	54	Fem. News ▢	Social Programming ▢		F.A.P.E. Now! ▢		Kukui	Dr. J. Char ▢	Social ▢	Self ▢	Social ▢	Everyday Tai Chi by Lucy ▢		-	-
OLELO55	55	55	CathGdNews	I Am That I ▢	The Coming of Jesus ▢		P. Table ▢	Church ▢	Overcom. ▢	It's Our Time ▢		Inspirational Prog. ▢		Truth ▢	-	-
OWN*	343	242	Iyanla "Family of Lies" ▢		Iyanla, Fix My Life ▢		Iyanla, Fix My Life ▢		Iyanla, Fix My Life ▢		Iyanla, Fix My Life ▢		Iyanla, Fix My Life (N) ▢		189	279
OXY	558	229	Accident, Suicide ▢		Accident, Suicide ▢		Accident, Suicide, or Murder (N) ▢			Murder for Hire ▢		Accident, Suicide, or Murder ▢			127	251
PARMT	559	141	★★★★ "John Wick: Chapter 2" ('17, Act) *Keanu Reeves.* ▢					★★★★ "John Wick" ('14, Act) *Keanu Reeves.* ▢					★ "John Wick: Chapter 2"		241	241
SHOW*	633	451	Billions ▢		WuTangClanMicMen ▢		Boxing Showtime Championship Site: Barclays Center -- Brooklyn, N.Y. (L) ▢							The Chi ▢	319	546
SYFY	557	144	★ "The Darkest Hour" *Emile Hirsch.* ▢		★★ "The Magnificent Seven" ('16, West) *Denzel Washington.* ▢							★★★★ "Arrival" *Amy Adams.* ▢			122	244
TBS	551	121	★★ "Get Hard" ('15, Com) *Will Ferrell.* ▢		★ "Central Intelligence" ('16, Com) *Dwayne Johnson.* ▢						BigBang ▢	BigBang ▢	BigBang ▢	BigBang ▢	139	247
TCM	602	157	★ "The Manchurian Cand...		★★ "Cabin in the Sky" ('43, Mus) *Ethel Waters.* ▢				★★★ "Stormy Weather" ('43, Mus) *Lena Horne.* ▢				★★ "Key Largo" ▢		132	256
TLC*	331	132	Untold "When It Rains" ▢		Untold Stories "Rattled" ▢		90 Day Fiancé: Happily Ever After? "In for a Shock" ▢				90 Day Fiancé "Mistrials of Marriage" ▢				183	280
TMC	644	467	★★ "Weird Science" ▢		★★★ "Beaches" ('88, Dra) *Bette Midler.* ▢				★ "A Bad Moms Christmas" ('17, Act) *Mila Kunis.* ▢				★★ "Saw V" *Tobin Bell.* ▢		329	554
TNT	553	125	★ "Star Wars: Episode IV...		★★★★ "Star Wars: Episode V - The Empire Strikes Back" *Mark Hamill.* ▢						★★★ "Star Wars: The Force Awakens" *Daisy Ridley.* ▢				138	245
TOON	440	103	Gumball	Victor/Victor	Total/Total	Gumball	Gumball	Gumball	Drama I. ▢	Drama I. ▢	DragonB. ▢	DB Super ▢	RickMort ▢	RickMort ▢	177	297
TRAVEL*	325	139	Portals to Hell ▢		Ghost Adventures ▢		Ghost Adventures ▢		Ghost Adventures ▢		GhostAd. "Palace Saloon" ▢		Ghost Adventures (N) ▢		196	277
TVLAND	441	127	2½Men ▢	2½Men ▢	2½Men ▢	2½Men ▢	2½Men ▢	2½Men ▢	2½Men ▢	2½Men ▢	2½Men ▢	2½Men ▢	2½Men ▢	2½Men ▢	106	304
USA*	555	123	★★★ "Fast Five" ▢		★★ "The Fast and the Furious" ('01, Act) *Vin Diesel.* ▢				★★ "Two Fast Two Furious" ('03, Act) *Paul Walker.* ▢				★★ "Fast and Furious" ▢		105	242
WE	451	230	Criminal Minds ▢		Criminal Minds "Broken" ▢		C.Minds "Carbon Copy" ▢		C.Minds "The Gathering" ▢		C.Minds "Restoration" ▢		C.Minds "Pay It Forward" ▢		128	260

D – Spectrum Digital HT – Hawaiian Telcom S1 – Dish S2 – DirecTV *Programming on HT may not match the times listed

News Movies Sports

05/18	D	HT	7 PM	7:30	8 PM	8:30	9 PM	9:30	10 PM	10:30	11 PM	11:30	12 AM	12:30	S1	S2
(2) KHON	3	3	Fam. Feud ▢	Fam. Feud ▢	Bones ▢		Hope "The Way We Were" ▢		News (N) ▢	Chef "Under the Big Top" ▢		Inside Ed. ▢	Wipeout ▢		2	2
(4) KITV	4	4	American Idol ▢				20/20 ▢		News (N) ▢	New Hope ▢	American Ninja Warrior ▢		Rizzoli & Isles ▢		4	4
(9) KHII	5	5	FamilyGuy ▢	BobBurg. ▢	2½Men ▢	2½Men ▢	Bones ▢		News (N) ▢	Mother ▢	Comedy.TV ▢		Providence	Providence	5	5
(5) KGMB	7	7	Million Dollar Mile (N) ▢		Ransom (N) ▢		48 Hours ▢		News (N) ▢	Madam "The Essentials" ▢		Elementary ▢		Movie	9	9
(11) KHET	10	11	Traveler ▢	Rudy Maxa ▢	Pacific "Prison Songs" ▢		Ito Sisters ▢		Masterpiece Classic ▢		Austin City "St. Vincent" ▢		Breakthr "The Rocket" ▢		11	11
(13) KHNL	8	8	HI Now ▢	Saturday Night Live ▢			Saturday Night Live ▢		News (N) ▢	Saturday Night Live ▢			NCIS:NO "Poetic Justice" ▢		13	13
(14) KWHE	11	14	Heartland ▢		Heartland ▢		Murdoch Mysteries ▢		Murdoch Mysteries ▢		J. Lani Rich	Yukon ▢	A. Griffith ▢	A. Griffith ▢	14	-
(20) KIKU	9	20	Lone Wolf and Cub ▢		Partners 13 ▢		Jazz Alley TV ▢		Paid ▢	Paid ▢	Paid ▢	Paid ▢	Paid ▢	Paid ▢	20	20
KFVE	22	13	★★ "Top Secret!" ▢		KFVE Mele ▢		News (N) ▢	Black-ish ▢	Friends ▢	Seinfeld ▢	News ▢	Last Man ▢	Comics ▢	Rules ▢		
(26) KAAH*	26	26	★★★ "Behind the Mask" ▢			Fut. Tense ▢	Praise ▢		Case for a Creator		John Gray ▢	Ed Young ▢	K. Shook ▢	Lead Way ▢	-	-
(32) KBFD	2	6	MyDest. (N)	My Healing Love (N) ▢			News (N) ▢ /Unknown Woman (N) ▢			Law of the Jungle (N) ▢			Off Air ▢		-	-
(44) KWBN		44	J.Graham ▢	The Ramp ▢	Save ▢	Freedom	In Touch Ministries ▢		Reflections ▢		Reflections ▢		Gospel	Dateline ▢		
(46) KHLU	35	-	MFL Fútbol (L) ▢		Vecinos ▢	Vecinos ▢	Como dice el dicho ▢		María	Noticiero ▢	Más Noche		Los guapos	Los guapos	-	-
(66) KPXO	27	27	Law&Order: SVU "Ritual" ▢		Law&O: SVU "Families" ▢		Law&Order: SVU "Home" ▢		Law&Order: SVU "Mean" ▢		Law&O: SVU "Careless" ▢		Law&Order: SVU "Sick" ▢			
A&E	547	129	Live PD ▢				Live PD ▢						Live PD: Rewind ▢		118	265
AHC*	345	137	Gr. Hits "Bugsy Siegel" ▢		Mafia's Greatest Hits ▢		Mafia's Hits "Al Capone" ▢		WWII in the Pacific ▢		Pacific "Island Warfare" ▢		Codes/ Conspir. "Gold" ▢		195	287
AMC	600	159	The Son "Scalped a Dog" ▢		★★★ "Cast Away" ('00, Dra) *Tom Hanks.* ▢						★★★ "A Bronx Tale" ('93, Dra) *Robert De Niro.* ▢				131	254
ANPL	329	107	Secret Life of-Zoo (N) ▢		The Zoo ▢		The Vet Life ▢		Rocky Mountain Vet ▢		Secret Life of-Zoo ▢		The Zoo ▢		184	282
BBCA	341	135	Movie	★★★ "Dante's Peak" ('97, Act) *Pierce Brosnan.* ▢					The X-Files "Humbug" ▢		X-Files "The Calusari" ▢		X-Files "F. Emasculata" ▢		135	264
BRAVO	560	237	BelowDeck ▢	★★ "Funny People" ('09, Com/Dra) *Adam Sandler.* ▢						★★ "That Awkward Moment" ('14, Com) *Zac Efron.* ▢			Watch ▢		129	237
CNBC	116	176	Under Boss "Fatburger" ▢		Paid ▢	Paid ▢	American Greed: Scam ▢		American Greed: Scam ▢		American Greed: Scam ▢		Options	Paid ▢	208	355
CNN	113	172	A. Bourdain "Oman" ▢		Anthony Bourdain "Laos"		Champions For Change		CNN Newsroom ▢		CNN Newsroom ▢		New Day Weekend ▢		200	202
COMEDY	545	142	★★ "Men in Black II" ('02, Sci-Fi) *Will Smith.* ▢				★★★ "Super Troopers" ('02, Com) *Kevin Heffernan.* ▢				SouthPk ▢	SouthPk ▢	SouthPk ▢	SouthPk ▢	107	249
CSPAN	45	61	Public Affairs Event ▢												210	350
CW	93	2	Castle ▢		★★★ "Patriot Games" ('92, Act) *Harrison Ford.* ▢					Access Weekend ▢		A.Athlete ▢	2½Men ▢	2½Men ▢	3	395
DISC	333	131	Exp. Unknown (N) ▢		Expedition Unknown ▢		Exp. Unknown "Trail of Indiana Jones" ▢				Expedition Unknown ▢		Expedition Unknown ▢		182	278
DISNEY*	444	98	Raven's. ▢	Raven's. ▢	"Zombies" ('18, Mus) *Meg Donnelly.* ▢		Sydney ▢		Bizaard. ▢	CoopCami ▢	Cat Noir ▢	Bunk'd ▢	Bizaard. ▢	Bizaard. ▢	173	291
E!*	549	240	★★★ "Bridesmaids" ('11, Com) *Kristen Wiig.* ▢				★★★ "Bridesmaids" ('11, Com) *Kristen Wiig.* ▢						Sex & City ▢	Sex & City ▢	114	236
ESPN	222	70	SportsCenter (N) ▢		SportsCenter (N) ▢		NBA Basketball Playoffs ▢				SportsCenter ▢		SportsCenter ▢		140	206
ESPN2	224	74	UFC UFC 223 Site: Barclays Center -- Brooklyn, N.Y. ▢				SportsCenter ▢		SportsCenter ▢		WATL Axe Throwing Canadian Open				144	209
FILI	688	320	Maalaala ▢	The Bottomline ▢		Failon	Soco	Dok Ricky	Salamat Dok	Pareng Partners		Citizen ▢	Mission /Ipaglaban Mo		-	-
FNC	109	178	The Greg Gutfeld Show ▢		Watters World ▢		Justice JudgeJeanine ▢		The Greg Gutfeld Show ▢		Fox Report ▢		Fox & Friends Sunday ▢		205	360
FOOD	321	231	Guy's Grocery Games ▢		Guy's Grocery Games ▢		Guy's Grocery Games ▢		Guy's Grocery Games ▢		Guy's Grocery Games ▢		Guy's Grocery Games ▢		110	231
FREE*	538	122	★★★ "Finding Nemo" ('03, Ani) *Voices of Albert Brooks.* ▢					"Finding Dory" ('16, Ani) *Ellen DeGeneres.* ▢					"Meet the Robinsons" ▢		180	311
FSW	226	-	Post-game ▢	Angels ▢	WPT Poker ▢		MLB Baseball Kansas City vs L.A. Angels ▢				Post-game ▢	Angels ▢	Paid ▢	Paid ▢	-	692
FSPT	228	-	Mixed M Arts Lights Out ▢		Cliff Diving ▢		Crashed Ice ▢		DFL Soccer ▢				Paid ▢	Paid ▢	-	-
FX	554	124	Movie	Fosse/ Verdon		Better ▢	Shadows ▢	Baskets ▢	Baskets ▢	Better ▢	Better ▢	Better ▢	Pose "Pilot" ▢		136	248
GOLF	216	86	Live From the PGA Championship										Morning Drive (L) ▢		401	218
HALL	452	128	"Sailing Into Love" (P) ▢		"A Summer to Remember" *Catherine Bell.* ▢				"Falling for Vermont" ('17, Dra) ▢				"My Favorite Wedding"		185	312
HGTV	323	232	Property Brothers ▢		Love It or List It ▢		Love It or List It ▢		Love It or List It ▢		Love It or List It ▢		Love It or List It ▢		112	229
HISTORY	327	133	Pawn Stars: Pumped (N) ▢		Pawn Stars ▢		Pawn Stars: Pumped Up "Top Dollar Comics" ▢						Pawn Stars ▢		120	269
HBO	611	502	"Jurassic World: Fallen Kingdom" ▢			Game of Thrones			Chernobyl ▢		W.Cenac ▢		"The Predator" *Boyd Holbrook.* ▢		303	504
HBO2	612	503	Bill Maher ▢	Last Wk ▢	★★★ "The Hangover" ('09, Com) *Ed Helms.* ▢					★★★ "Mr. Brooks" ('07, Dra) *Kevin Costner.* ▢				Movie	304	505
KBS	80	-	Gag Concert		News ▢	SisaKTw. ▢	Entertainment Weekly ▢		The Hit		Hello Counselor ▢			Wild Child ▢	-	-
LIFE	448	226	"Killer Grandma" (", Thril) *Kelly Sullivan.* ▢				"Psycho Granny" (") *Robin Riker.* ▢				"Killer Grandma" (", Thril) *Kelly Sullivan.* ▢				108	276
LMN	449	227	"In Bed With a Killer" (", Thril) *Jennifer Taylor.* ▢				"James Patterson's Sundays at Tiffany's" ▢				"In Bed With a Killer" (", Thril) *Jennifer Taylor.* ▢				109	253
MAX	622	515	★★ "Me, Myself and Irene" ▢			Warrior ▢		★★ "The Skulls" ('00, Thril) *Joshua Jackson.* ▢				★★ "Funny Games" *Naomi Watts.* ▢			311	516
MSNBC	107	175	MSNBC Documentary ▢		MSNBC Documentary ▢		MSNBC Documentary ▢		MSNBC Documentary ▢		MSNBC Documentary ▢		MSNBC Live (N) ▢		209	356
NATGEO	347	130	Area 51 ▢		Bermuda Triangle ▢		CIA Secret Experiments ▢		Area 51 ▢		One Strange "Gasp" ▢		One Strange "Storm" ▢		186	276
NGN	677	-	Manpuku ▢	Unnatural ▢		Brain ▢ /Unnatural ▢		News (N) ▢	News (N) ▢	Brain ▢ /Choshichiro ▢		Taikoban ▢	Enka and Seishun Songs ▢		-	-
NICK	446	100	Friends ▢	Friends ▢	Friends ▢	Friends ▢	Mom ▢	Mom ▢	Mom ▢		Mom ▢	Queens ▢	Queens ▢	Queens ▢	171	300
OC16	16	89	Fishing Adv.	Sports P ▢	Showcase ▢	Career ▢	Board ▢	Flhi Girlz ▢	B.R.A.V.E. TV	Sports	SoulSurf ▢	Driver ▢	Generations	Hawaii ▢	-	-
OCSPT	12	-	NCAA Baseball UC Santa Barbara at Hawaii (L) ▢				Post-game ▢	Game On!	NCAA Baseball UC Santa Barbara at Hawaii ▢					Post-game ▢	-	-
OLELO53	53	53	Hawaii Okinawa Today ▢		HI Memories	Cultural/ Ethnic Programming ▢			HI Prog. ▢	Hawaii Mike	Making Waves		Educational Prog. ▢		-	-
OLELO54	54	54	Social ▢	Tai Chi Aloha ▢		Play Tai Chi ▢		Social/ Political Programming ▢					Social Programming ▢		-	-
OLELO55	55	55	UnitGrac ▢	Koolau Baptist Ch. ▢		Inspiration ▢	As We Gather ▢		Inspiration ▢	Angels ▢	Brethren of Christ ▢		Inspirational Prog. ▢		-	-
OWN*	343	242	Book of John Gray (N) ▢		Iyanla, Fix My Life ▢		Iyanla, Fix My Life ▢		The Book of John Gray ▢		Iyanla, Fix My Life ▢		Iyanla, Fix My Life ▢		189	279
OXY	558	229	Accident, Suicide ▢		Buried in the Backyard ▢		Secrets Uncovered ▢		Murder for Hire ▢		Secrets Uncovered ▢		Dateline ▢		127	251
PARMT	559	141	★★★★ "John Wick: Chapter 2" *Keanu Reeves.* ▢				The Office ▢	The Office ▢	The Office ▢	The Office ▢	The Office ▢	The Office ▢	The Office ▢	The Office ▢	241	241
SHOW*	633	451	The Chi ▢	DesMero ▢	WuTangClanMicMen ▢		★★ "The Firm" ('93, Dra) *Tom Cruise.* ▢					DesMero ▢	Billions ▢		319	546
SYFY	557	144	"Arrival"	Futurama ▢	Futurama ▢	Futurama ▢	Futurama ▢	Futurama ▢	Futurama ▢	"Dead in the Water" ('18, Thril) *Tanya Van Graan.* ▢				Movie	122	244
TBS	551	121	BigBang ▢	BigBang ▢	Frontal ▢	Last O.G. ▢	"Central Intelligence" ('16, Com) *Dwayne Johnson.* ▢				2 Broke G. ▢	2 Broke G. ▢	"Parental Guidance" ▢		139	247
TCM	602	157	★★ "Key Largo" ▢		★★★ "Marlowe" ('69, Myst) *James Garner.* ▢				★★ "Deathtrap" ('82, Myst) *Michael Caine.* ▢				★★★ "Roberta" ▢		132	256
TLC*	331	132	Trading Spaces ▢		Trade S. "To the Extreme" ▢		N J By Design (N) ▢		Design "Well-Traveled" ▢		Trading Spaces ▢		Trade S. "To the Extreme" ▢		183	280
TMC	644	467	"Saw V" ▢	★ "Saw VI" ('09, Hor) *Tobin Bell.* ▢			★★ "Saw V" ('08, Hor) *Tobin Bell.* ▢			★ "Saw VI" ('09, Hor) *Tobin Bell.* ▢				Movie	329	554
TNT	553	125	"Star Wars: The Force ...		★★★★ "Star Wars: Episode VI - Return of the Jedi" ('83, Adv) *Mark Hamill.* ▢						"Star Wars: Episode V - The Empire Strikes Back" ▢				138	245
TOON	440	103	FamilyGuy ▢	FamilyGuy ▢	DB Super ▢	Academia	Promised ▢	SwordArt (N)	Jojo's (N)	Clover (N) ▢	Boruto (N)	Naruto (N) ▢	Hunter X (N)	Titan ▢	177	297
TRAVEL*	325	139	Ghost Adventures ▢		Ghost Adv. "Hotel Leger" ▢		Ghost Adventures ▢		Ghost Adventures ▢		Ghost Adv. "Hotel Leger" ▢		GhostAd. "Palace Saloon" ▢		196	277
TVLAND	441	127	2½Men ▢	2½Men ▢	Queens ▢	Queens ▢	Queens ▢	Queens ▢	2½Men ▢	2½Men ▢	2½Men ▢	2½Men ▢	Christine ▢	Christine ▢	106	304
USA*	555	123	★★ "Fast and Furious" ▢		★★★ "Fast Five" ('11, Act) *Vin Diesel.* ▢						Modern ▢	Modern ▢	Modern ▢	Modern ▢	105	242
WE	451	230	Criminal Mind "Alchemy" ▢		C.Minds "Nanny Dearest" ▢		Criminal Minds "#6" ▢		CSI "Murder in a Flash" ▢		CSI "Under the Influence" ▢		CSI: Miami "Legal" ▢		128	260

D – Spectrum Digital HT – Hawaiian Telcom S1 – Dish S2 – DirecTV *Programming on HT may not match the times listed

News Movies Sports

Sunday

6 a.m. TCM "Bachelor Mother" ★★★★ Ginger Rogers. (1939, Comedy) (1h30) CC A woman finds an infant on her doorstep and learns to cope with everyone's assumptions. (1:30)

6:10 a.m. AMC "Nocturnal Animals" ★★★★ Amy Adams. (2016, Drama) (2h35) CC An art gallery owner is haunted by her ex-husband's novel, which symbolises their past. (2:35)

9:30 a.m. TCM "Mildred Pierce" ★★★★ Joan Crawford. (1945, Drama) (2h) CC A woman turns herself into a business tycoon to win her daughter a place in society. (2:00)

Noon A&E "Faster" ★★★★ Dwayne Johnson. (2010, Action) (2h) CC An ex-convict sets out to find his brothers' killers and avenge their untimely deaths. (2:00)

8:30 p.m. TCM "Autumn Sonata" ★★★★ Ingrid Bergman. (1978, Drama) (1h45) CC An acclaimed pianist whose visit with her daughter is troubled by a deep emotional gulf. (1:45)

Monday

9:35 a.m. SHOW "High Plains Drifter" ★★★★ Clint Eastwood. (1973, Western) (1h45) CC Townsfolk hire a drifter to protect them from vengeful outlaws who just got out of jail. (1:45)

11:20 a.m. SHOW "There Will Be Blood" ★★★★ Daniel Day-Lewis. (2007, Drama) (2h40) CC Greed and power causes an oil baron to grow increasingly ruthless and cruel. (2:40)

10:30 p.m. TCM "The Lady From Shanghai" ★★★★ Orson Welles. (1948, Thriller) (1h30) CC A romantic drifter gets caught between a corrupt tycoon and his voluptuous wife. (1:30)

Midnight TCM "Chimes at Midnight" ★★★★ Orson Welles. (1967, Drama) (2h15) Tracing the ascension to the British throne of King Henry V. (2:15)

Tuesday

6 a.m. TCM "Murder My Sweet" ★★★★ Dick Powell. (1944, Crime Story) (1h45) A private investigator searches for a missing person on the poor side of L.A. (1:45)

7:45 a.m. TCM "The Big Sleep" ★★★★ Humphrey Bogart. (1946, Mystery) (2h15) CC A detective is hired to retrieve blackmail evidence against a general's young daughter. (2:15)

Noon TCM "Strangers on a Train" ★★★★ Farley Granger. (1951, Suspense) (2h) CC When a stranger discuses a potential murder, a tennis pro assumes it is only hypothetical. (2:00)

7 p.m. SYFY "John Carter" ★★★★ Taylor Kitsch. (2012, Action) (3h) CC A Civil War veteran and a princess are held captive on Mars by 12-foot tall barbarians. (3:00)

Wednesday

12:30 p.m. TCM "The Magnificent Ambersons" ★★★★ Joseph Cotten. (1942, Drama) (1h30) CC A proud family is at odds with each other due to their inability to adapt to changes. (1:30)

2 p.m. TCM "Hud" ★★★★ Paul Newman. (1963, Drama) (2h) CC A rancher's son refuses to destroy a herd of cows when a threatening disease strikes them. (2:00)

4:05 p.m. SYFY "John Carter" ★★★★ Taylor Kitsch. (2012, Action) (2h57) CC A Civil War veteran and a princess are held captive on Mars by 12-foot tall barbarians. (2:57)

6:45 p.m. MAX "The Silence of the Lambs" ★★★★ Jodie Foster. (1991, Thriller) (2h) CC An FBI recruit works with a criminally insane man to catch a serial killer on the loose. (2:00)

7 p.m. LMN "Winter's Bone" ★★★★ Jennifer Lawrence. (2010, Mystery) (2h) CC A teenager learns her missing father has used their home as collateral for his bail. (2:00)

11 p.m. LMN "Winter's Bone" ★★★★ Jennifer Lawrence. (2010, Mystery) (2h) CC A teenager learns her missing father has used their home as collateral for his bail. (2:00)

Thursday

9:45 a.m. SHOW "The English Patient" ★★★★ Ralph Fiennes. (1996, Romance) (2h45) CC A Canadian nurse tries to piece together the history of a badly injured pilot. (2:45)

2:30 p.m. SYFY "Skyfall" ★★★★ Daniel Craig. (2012, Action) (3h) CC James Bond is faced with another mission involving his fateful connection to M. (3:00)

9 p.m. SYFY "Skyfall" ★★★★ Daniel Craig. (2012, Action) (3h04) CC James Bond is faced with another mission involving his fateful connection to M. (3:04)

Friday

8:50 a.m. HBO "The American President" ★★★★ Michael Douglas. (1995, Romance) (2h) CC A widowed president begins dating an environmental lobbyist during an election year. (2:00)

10 a.m. TCM "David Copperfield" ★★★★ W.C. Fields. (1935, Romance) (2h30) CC An orphaned boy's fight for happiness and the colorful characters who help and hinder him. (2:30)

3:30 p.m. TCM "All About Eve" ★★★★ Bette Davis. (1950, Drama) (2h30) CC The story of an ambitious actress' rise to fame after she befriends a theater star. (2:30)

5 p.m. PRMT "John Wick" ★★★★ Keanu Reeves. (2014, Action) (2h30) CC When Russian mobsters kill his beloved dog, an ex-hit man sets out to exact vengeance. (2:30)

TMC "There Will Be Blood" ★★★★ Daniel Day-Lewis. (2007, Drama) (2h40) CC Greed and power causes an oil baron to grow increasingly ruthless and cruel. (2:40)

7:30 p.m. PRMT "John Wick: Chapter 2" ★★★★ Keanu Reeves. (2017, Action) (3h) CC Forced out of retirement, John Wick heads to Rome to face off against deadly killers. (3:00)

3 a.m. MAX "The Killing Fields" ★★★★ Sam Waterston. (1984, War) (2h25) CC A reporter gets caught up in the terror of the Khmer Rouge regime. (2:25)

Saturday

6 a.m. TCM "Here Comes Mr. Jordan" ★★★★ Robert Montgomery. (1941, Comedy) (1h45) CC A man is accidentally sent to the afterworld before his time and must find a new body. (1:45)

10 a.m. PRMT "John Wick" ★★★★ Keanu Reeves. (2014, Action) (2h30) CC When Russian mobsters kill his beloved dog, an ex-hit man sets out to exact vengeance. (2:30)

11:30 a.m. TNT "Star Wars: Episode IV - A New Hope" ★★★★ Mark Hamill. (1977, Sci-Fi) (2h45) CC Luke Skywalker and his allies set out to rescue Princess Leia from the Galactic Empire. (2:45)

11:45 a.m. TCM "The Manchurian Candidate" ★★★★ Frank Sinatra. (1962, Thriller) (2h15) CC A Korean War veteran suspects his platoon may have been brainwashed during the war. (2:15)

12:30 p.m. PRMT "John Wick: Chapter 2" ★★★★ Keanu Reeves. (2017, Action) (3h) CC Forced out of retirement, John Wick heads to Rome to face off against deadly killers. (3:00)

2:15 p.m. TNT "Star Wars: Episode V - The Empire Strikes Back" ★★★★ Mark Hamill. (1980, Sci-Fi) (2h47) CC Luke seeks out a Jedi master while his friends are relentlessly pursued by Darth Vader. (2:47)

2:30 p.m. BBCA "The Last of the Mohicans" ★★★★ Daniel Day-Lewis. (1992, Adventure) (2h30) CC A white man and his adopted Native family escort two women through a warzone in 1757. (2:30)

3:15 p.m. FREE "Pocahontas" ★★★★ Irène Bédard. (1995, Animated) (2h) CC A native princess and an Englishman share a romance when settlers arrive in Virginia. (2:00)

3:30 p.m. PRMT "John Wick" ★★★★ Keanu Reeves. (2014, Action) (2h30) CC When Russian mobsters kill his beloved dog, an ex-hit man sets out to exact vengeance. (2:30)

5 p.m. FX "Deadpool" ★★★★ Ryan Reynolds. (2016, Action) (2h30) CC A mercenary is subjected to a rogue experiment that leaves him with healing powers. (2:30)

6 p.m. PRMT "John Wick: Chapter 2" ★★★★ Keanu Reeves. (2017, Action) (3h) CC Forced out of retirement, John Wick heads to Rome to face off against deadly killers. (3:00)

8 p.m. TNT "Star Wars: Episode VI - Return of the Jedi" ★★★★ Mark Hamill. (1983, Adventure) (2h58) CC Luke Skywalker battles the monstrous Jabba the Hutt and squares off against Darth Vader. (2:58)

11 p.m. TNT "Star Wars: Episode V - The Empire Strikes Back" ★★★★ Mark Hamill. (1980, Sci-Fi) (2h47) CC Luke seeks out a Jedi master while his friends are relentlessly pursued by Darth Vader. (2:47)

Honolulu Star-Advertiser, HI: Movies May 12, 2019 to May 18, 2019

HOLLYWOOD Q&A

By Adam Thomlison
TV Media

Q: Anna Kendrick seems to have come out of nowhere. Where did she start?

A: Anna Kendrick is as beloved by critics as she is by audiences, and so the best way to trace her career arc is actually through her awards trail.

For example, you can glean a lot about her future career from the fact that the first major nomination she received was for a Tony Award all the way back in 1998, when she was just 13. She received the best-featured-actress nod for her role in "High Society," the stage adaptation of the 1956 movie of the same name.

Shortly afterward she transitioned to indie films on the big screen, as can be seen by the fact that she was nominated for Independent Spirit Awards for the 2003 musical comedy "Camp," and then for the 2007 dramedy "Rocket Science."

You could say that her big break really came in 2009's "Up in the Air." You could say that because she was nominated for a stunning 48 awards for her supporting role as an arrogant young corporate downsizer who threatens star George Clooney's idyllic life of business travel.

She solidified her stardom that same year with a role in the long-running "Twilight" film series (though it was a relatively minor part, yielding only two award nominations — a small haul by Kendrick's standards).

Have a question? Email us at questions@tvtabloid.com.

Anna Kendrick in "Pitch Perfect 3"

LATE LAUGHS

Conan

During a campaign event in Iowa, South Bend Mayor Pete Buttegieg was heckled by an anti-gay protester. Buttegieg handled it like a pro, saying, "Settle down, Mr. Vice-President."

The Tonight Show With Jimmy Fallon

E.L. James, the woman who wrote "Fifty Shades of Grey," has just come out with her newest erotic novel. It's called "The Mister," and the story is actually about income inequality. Or as Bernie Sanders put it, "I've never been so turned on in my life!"

A science teacher in Japan was arrested for teaching his students how to make ecstasy. The teacher says he feels terrible … but also really, really good.

Carl's Jr. is testing a CBD-infused burger. So far it's working, 'cause customers eat the burger, walk outside, look up and say, "Sweet! Carl's Jr.!" and walk right back in.

The Late Late Show With James Corden

According to a report, men's beards actually contain more harmful germs and bacteria than dog fur. Men's beards are nastier than dog fur! On top of that, dogs don't make you try to listen to their Indie folk album.

[Tiger] Woods has had to overcome potentially career-ending injuries to make it back to championship form. And it just goes to show, it really does, that you can achieve anything with hard work, perseverance and a multimillion-dollar Nike sponsorship.

The makers of Chewy Chips Ahoy cookies recently issued a recall because of an unexpected solidified ingredient that could cause adverse health effects. Yeah, it turns out Chips Ahoy cookies aren't the health food you thought they were.

Late Night With Seth Meyers

The European Union today threatened to impose tariffs on $20 billion worth of imported U.S. goods, including ketchup, fish and tractors. Which coincidentally is also the title of Kid Rock's new album.

Puzzle Solutions

Sudoku

Page 6

4	7	2	8	1	6	9	5	3
9	5	8	3	4	7	1	6	2
1	6	3	2	9	5	7	8	4
6	3	4	1	8	9	2	7	5
7	8	5	4	6	2	3	9	1
2	9	1	7	5	3	6	4	8
3	2	9	5	7	8	4	1	6
5	1	7	6	3	4	8	2	9
8	4	6	9	2	1	5	3	7

190512

Word Search

Page 6

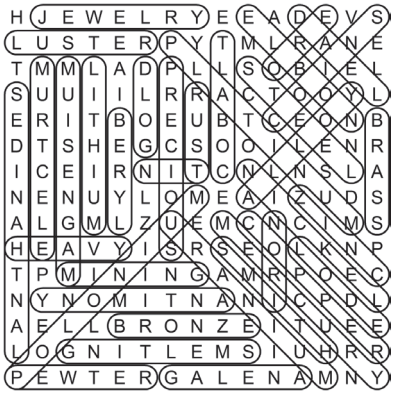

Crossword

Page 5

A	N	I	S		M	I	D	I		W	E	N
F	O	C	I		O	N	E	D		A	P	E
T	H	E	M	I	D	D	L	E		R	E	E
		S	O	M	E	R	H	A	L	D	E	R
M	A	K	O	S		A	I	T	S			
A	L	A	M	O				E	T	H	E	L
R	A	T							A	T	A	
G	R	E	A	T				I	D	I	O	T
			R	U	S	T		B	U	R	N	S
O	N	E	T	R	E	E	H	I	L	L		
M	A	A		M	I	N	U	S	S	I	G	N
A	M	S		A	N	T	E		E	N	O	S
R	E	T		N	E	S	S		S	E	D	A

190512

Screen Scramble

Page 7

CURB YOUR ENTHUSIASM

SATURDAY NIGHT LIVE

WATCHING ELLIE

SEINFELD

VEEP

Answer: JULIA LOUIS-DREYFUS

Take 5

Page 7

P	R	A	T	T
L	I	D	I	A
I	D	O	L	S
E	G	R	E	T
R	E	E	S	E

STAR CHANNELS

All content copyright of TV Media Inc.

All TV listings are considered accurate at time of printing.
Networks may make changes after we have gone to press.
Thank you in advance for your understanding.

Comments? Call us at 538-NEWS.

Star Advertiser

CABLE CONVERSION GUIDE

				Spect. Digital	HT	DISH	DTV
(2)	KHON	FOX	Honolulu	3	3	2	2
(4)	KITV	ABC	Honolulu	6	4	4	4
(9)	KHII	MNT	Honolulu	5	5	5	5
(5)	KGMB	CBS	Honolulu	7	7	9	9
(11)	KHET	PBS	Honolulu	10	11	11	11
(13)	KHNL	NBC	Honolulu	8	8	13	13
(14)	KWHE	LeSEA	Honolulu	11	14	14	-
(20)	KIKU	IND	Honolulu	9	20	20	20
(-)	KFVE	IND	Honolulu	22	13	-	-
(26)	KAAH	TBN	Honolulu	26	26	-	-
(32)	KBFD	IND	Honolulu	4	6	-	-
(44)	KWBN	Dstar	Honolulu		44	-	-
(46)	KHLU	UNI	Honolulu	35	-	-	-
(66)	KPXO	ION	Kaneohe	27	27	66	66
A&E	Arts and Entertainment			547	129	118	265
AHC	American Heroes Channel			345	137	195	287
AMC	American Movie Classics			600	159	131	254
ANPL	Animal Planet			329	107	184	282
BBCA	BBC America			341	135	135	264
BRAVO	Bravo			560	237	129	237
CNBC	Consumer News & Business			116	176	208	355
CNN	Cable News Network			113	172	200	202
COMEDY	Comedy Central			545	142	107	249
CSPAN	Cable & Satellite Public Affairs			45	61	210	350
CW	CW – KHON2			93	2	3	395
DISC	Discovery Channel			333	131	182	278
DISNEY	Disney Channel			444	98	173	291
E!	Entertainment Television			549	240	114	236
ESPN	Entertainment Sports Network			222	70	140	206
ESPN2	Entertainment Sports Network 2			224	74	144	209
FILI	The Filipino Channel			688	320	-	-
FNC	Fox News Channel			109	178	205	360
FOOD	Food Network			321	231	110	231
FREE	Freeform			442	122	180	311
FSW	Fox Sports West			226	-	-	692
FSPT	Fox Sports West Prime Ticket			228	-	-	-
FX	FX Network			554	124	136	248
GOLF	Golf Channel			216	86	401	218
HALL	Hallmark			452	128	185	312
HBO	Home Box Office			611	502	303	504
HBO2	Home Box Office 2			612	503	304	505
HGTV	Home and Garden Television			323	232	112	229
HISTORY	History Channel			327	133	120	269
KBS	Korean Broadcasting Service			80	-	-	-
LIFE	Lifetime			448	226	108	276
LMN	Lifetime Movie Network			449	227	109	253
MAX	Cinemax			622	515	311	516
MSNBC	News			107	175	209	356
NATGEO	National Geographic Channel			347	130	186	276
NGN	Nippon Golden Network			677	-	-	-
NICK	Nickelodeon			446	100	171	300
OC16	OC 16			12	-	-	-
OCSPT	OC Sports			16	89	-	-
OLELO53	Ōlelo Community Media 53			53	53	-	-
OLELO54	Ōlelo Community Media 54			54	54	-	-
OLELO55	Ōlelo Community Media 55			55	55	-	-
OWN	Oprah Winfrey Network			343	242	189	279
OXY	Oxygen			558	229	127	251
PARMT	Paramount Network			559	141	241	241
SHOW	Showtime			633	451	319	546
SYFY	Science Fiction			557	144	122	244
TBS	Turner Broadcasting System			551	121	139	247
TCM	Turner Classic Movies			602	157	132	256
TLC	TLC			331	132	183	280
TMC	The Movie Channel			644	467	329	554
TNT	Turner Network Television			553	125	138	245
TOON	Cartoon Network			440	103	177	297
TRAVEL	Travel Channel			325	139	196	277
TVLAND	TV Land			441	127	106	304
USA	USA Network			555	123	105	242
WE	Women's Entertainment			451	230	128	260

2020 EUROPE LAND TOURS

Early Booking Discount!

Book by 05/31/19 & *SAVE* $150 Per Person!†

JOIN A FUN-FILLED ESCORTED TOUR FROM HONOLULU!

IMAGE TOURS INC — OUR 80TH YEAR — 1939 2019 — IN EUROPE SINCE 1939

Big Ben & Houses of Parliament, England

HEART OF EUROPE CIRCLE TOUR

Best Seller!

Perfect for first-time travelers to Europe!
A Great Value!

13 Nights / 16 Day Land Tour • 21 Meals (13B, 8D)
Tour #1: Apr 19 – May 04 • Dean & Annette Mizumura
Tour #2: Oct 06 – 21 • Harrison Kim Han

VISIT: Germany, Austria, Italy, Switzerland, France, Belgium & Netherlands

COMPLETE PACKAGE! $4940*

Includes Roundtrip Airfare From Honolulu, Hotels, 13 Breakfasts, 8 Dinners, Airport Transfers, Land Transportation, All Transfers, Taxes & Fees

HEART OF THE BRITISH ISLES TOUR

A showcase tour of Britain and Ireland awaits you on this enchanting journey!

14 Nights / 17 Day Land Tour • 23 Meals (14B, 1L, 7D, 1T)
Tour #1: May 05 – 21 • Lana Ige
Tour #2: Sept 22 – Oct 08 • Lori Lee

VISIT: England, Scotland, Wales & Ireland

COMPLETE PACKAGE! $5440*

Includes Roundtrip Airfare From Honolulu, Hotels, 14 Breakfasts, 1 Lunch, 7 Dinners, 1 English Tea, Airport Transfers, Land Transportation, All Transfers, Taxes & Fees

PARIS, TUSCANY & ROME TOUR

Take a journey between cosmopolitan Paris and classical Rome!

12 Nights / 15 Day Land Tour • 19 Meals (12B, 7D)
May 06 – 20 • Mary Yoshino

VISIT: Paris, Beaune, Lake Lucerne, Swiss Alps, Verona, Venice, Pisa, Florence, Tuscany & Rome

COMPLETE PACKAGE! $5240*

Includes Roundtrip Airfare From Honolulu, Hotels, 12 Breakfasts, 7 Dinners, Airport Transfers, Land Transportation, All Transfers, Taxes & Fees

GRAND HEART OF EUROPE TOUR

Best Seller!

Popular sights, charming villages and scenic countryside!

20 Nights / 23 Day Land Tour • 32 Meals (20B, 12D)
Sept 02 – 24 • Cliff Nakamura

VISIT: Netherlands, Belgium, Germany, Austria, Italy, Switzerland, France & England

COMPLETE PACKAGE! $6690*

Includes Roundtrip Airfare From Honolulu, Hotels, 20 Breakfasts, 12 Dinners, Airport Transfers, Land Transportation, All Transfers, Taxes & Fees

HEART OF EUROPE WITH VIENNA & PRAGUE TOUR

Travel through the Heart of Europe® and add Vienna and Prague for an exciting combination of destinations!

13 Nights / 16 Day Land Tour • 20 Meals (13B, 8D)
Sept 29 – Oct 14 • Andy Lau

VISIT: Netherlands, Germany, Austria & Czech Republic

COMPLETE PACKAGE! $5140*

Includes Roundtrip Airfare From Honolulu, Hotels, 13 Breakfasts, 7 Dinners, Airport Transfers, Land Transportation, All Transfers, Taxes & Fees

SPAIN & PORTUGAL TOUR

Relax in the delightful climate of the Iberian Peninsula as you explore these two colorful countries!

13 Nights / 16 Day Land Tour • 23 Meals (13B, 10D)
Oct 12 – 27 • Estrella Roznerski

VISIT: Lisbon, Seville, Algeciras, Costa del Sol, Granada, Córdoba, Baeza & Madrid

COMPLETE PACKAGE! $5190*

Includes Roundtrip Airfare From Honolulu, Hotels, 12 Breakfasts, 7 Dinners, Airport Transfers, Land Transportation, All Transfers, Taxes & Fees

Windmills, Netherlands

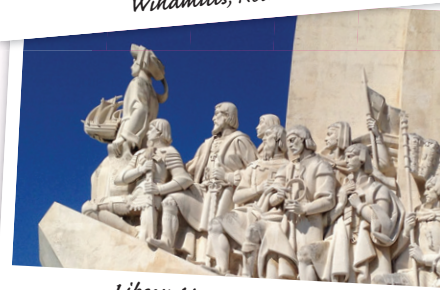

Libson Monument, Portugal

Book your next European vacation today!

NON-STOP TRAVEL

Locally Owned & Operated Since 1985 — Mahalo Hawai'i!

615 Piikoi Street, Suite 102
Honolulu, Hawai'i 96814

593-0700
or Toll-Free
1-800-551-1226

www.nonstop.travel

FIRST PLACE HAWAII'S BEST 2018 — Awarded by the Star-Advertiser

NON-STOP TRAVEL 34th ANNIVERSARY 1985 2019 MAHALO HAWAI'I

†Early Booking Discount is per person. Purchase of Non-Stop Travel's complete Air and Land Package is required.

*Per person based on double occupancy. All taxes and fees included. Subject to change at anytime with/without notice. Tipping is not included – Guideline (per person per day): Tour Manager: Euro 4.00; Driver: Euro 4.00
Image Tours Non-Refundable Deposit: $250 per person (credit card OK) • Final Payment by credit card OK.
Non-Stop Travel Deposit: $500 per person (credit card OK) • Final Payment by personal check only.

Pricing: Prices are subject to change at any time and the applicable price will be determined by the current pricing in effect on the date we receive each deposit and Reservation Application. After deposits are received, a $75 per person Non-Stop Travel cancellation fee will also apply. NST cannot guarantee that all tour members will travel on the same air itinerary as tour escort. Tour escort assignments are subject to change with/without notice. Air Cancellation Penalties: For cancellations receive 150 days – final payment date – deposit forfeiture: after final payment date – 100% of total charges.